

Proposed Ground Floor Plan 1:100

LEGEND (Proposed Ground and First Floor Plans)

- <1> Covered Entrance
- <2> Dining Space
- <3> Kitchen Space
- <4> Utility Room
- <5> Living Room
- <6> Double Bedroom
- <7> Family Bathroom
- <8> Double Bedroom
- <9> Landing
- <10> Bathroom
- <11> Double Bedroom
- <12> Double Bedroom
- <RL> Roof Light

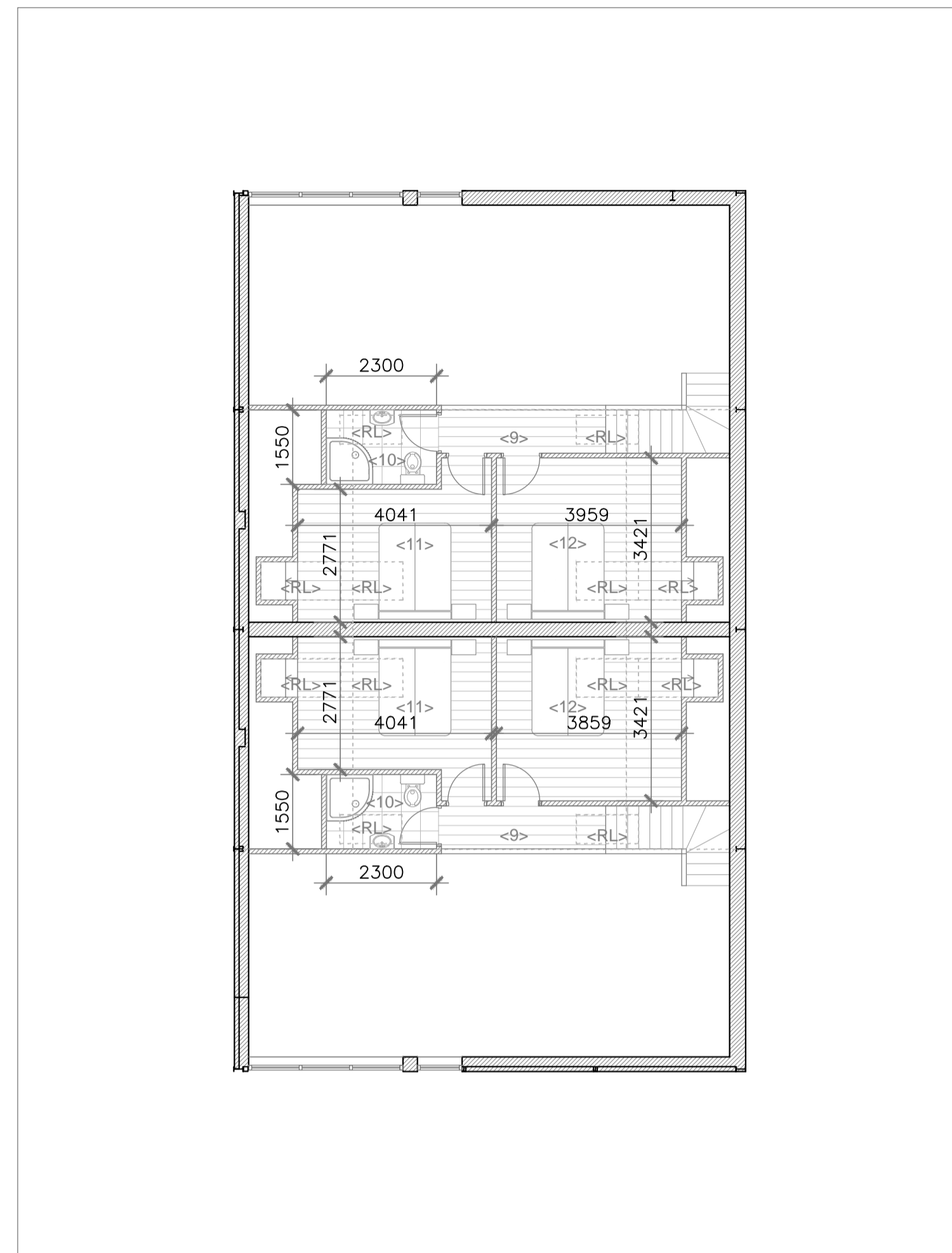

Proposed First Floor Plan 1:100



Proposed North Elevation 1:100



Proposed West Elevation 1:100



Proposed South Elevation 1:100

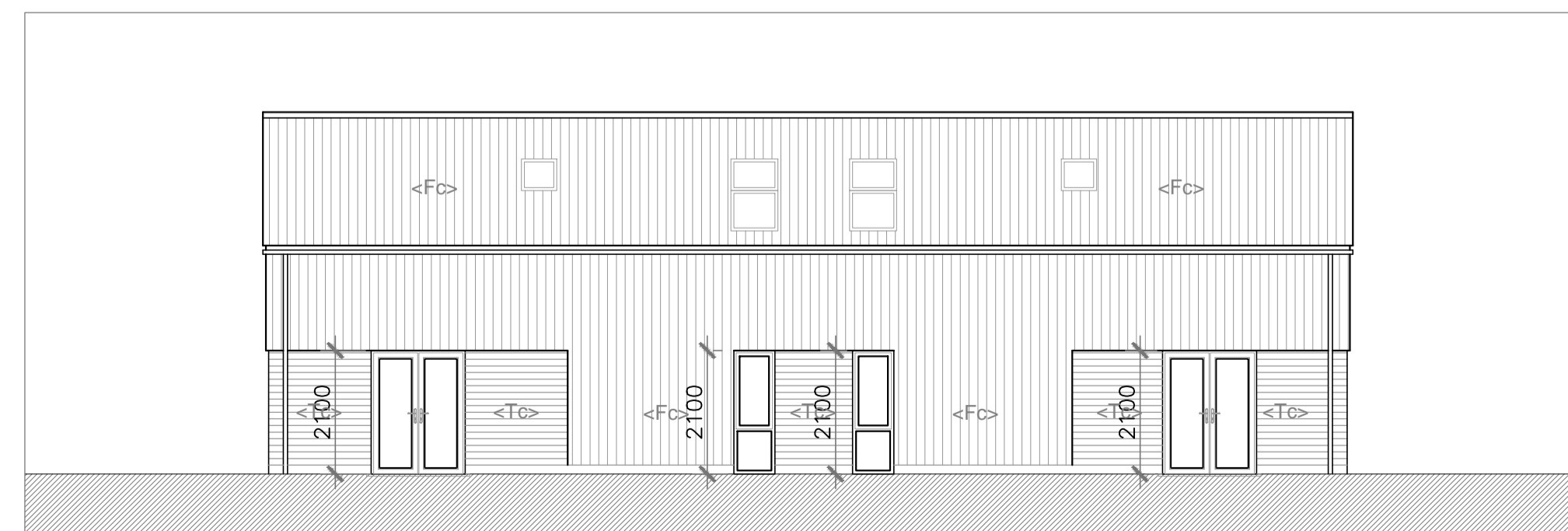

Proposed East Elevation 1:100

Notes

Do not scale off this drawing - All dimensions and setting out to be verified on site. If in doubt contact the originator for clarification.
 The contents of this drawing are covered by copyright and remain the property of Guy Forman Architect. The drawing is issued on the condition that it is not copied, reproduced, altered or disclosed to any unauthorised person, without the consent of Guy Forman Architect.

LEGEND (Materials)

- <Fc> Fibre Cement Corrugated Sheetting
- <Tc> Timber Cladding - Horizontal

Rev	Description	Date	By	Chk
-----	-------------	------	----	-----

For Information

Modern Barns, High Walks Farm, Haddington
 Proposed Conversion to 2 x Dwellings

guyforman
 ARCHITECT & PLANNERS

The Old Mill - Chapel Hill - Lincolnshire - LN4 4QB
 guy@guyformanarchitects.com
 Office: 01526 268181

Proposed
 Plans & Elevations

Scale:	Date:	Drawn:	Checked:
1:100 @ A1	19/05/23	GF	GF

Drawing No.:	Rev:
506-SPE-P-01	-