

Site A | Mackworth Green, Finedon | Block 01 | Existing Elevations

Disclaimer: brp architects ltd. accept no responsibility for work not undertaken fully in accordance with the contents of this drawing and related specifications. This document and its design content is copyright protected ©. It shall be read in conjunction with all other associated project information including models, specifications, schedules and related consultants documents. Do not scale from documents for construction purposes. Dimensions to take precedent over scaling. All scales noted correct at original paper size. All dimensions to be checked on site. Immediately report any discrepancies, errors or omissions on this document to the originator. If in doubt ask.
Source File: G136-6-26 Housetypes Model.rvt

Rev	Date	Drawn	Note
P02	25/05/2023	JWH	Updated to Planning Issue



Front Elevation
Scale: 1:100

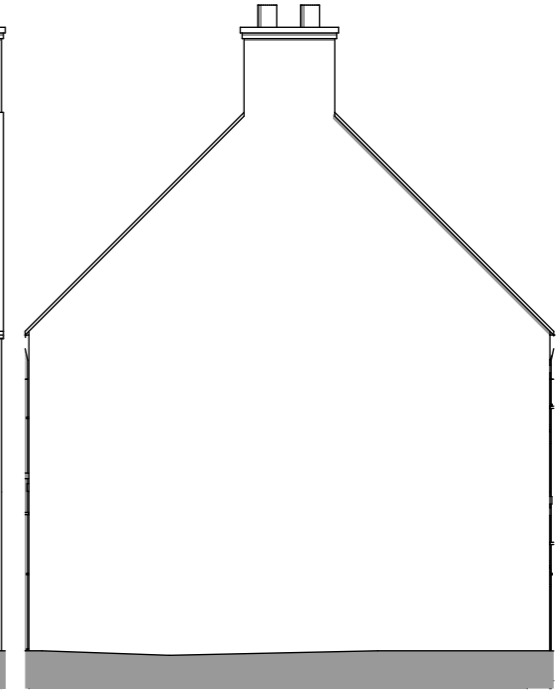

Side Elevation
Scale: 1:100

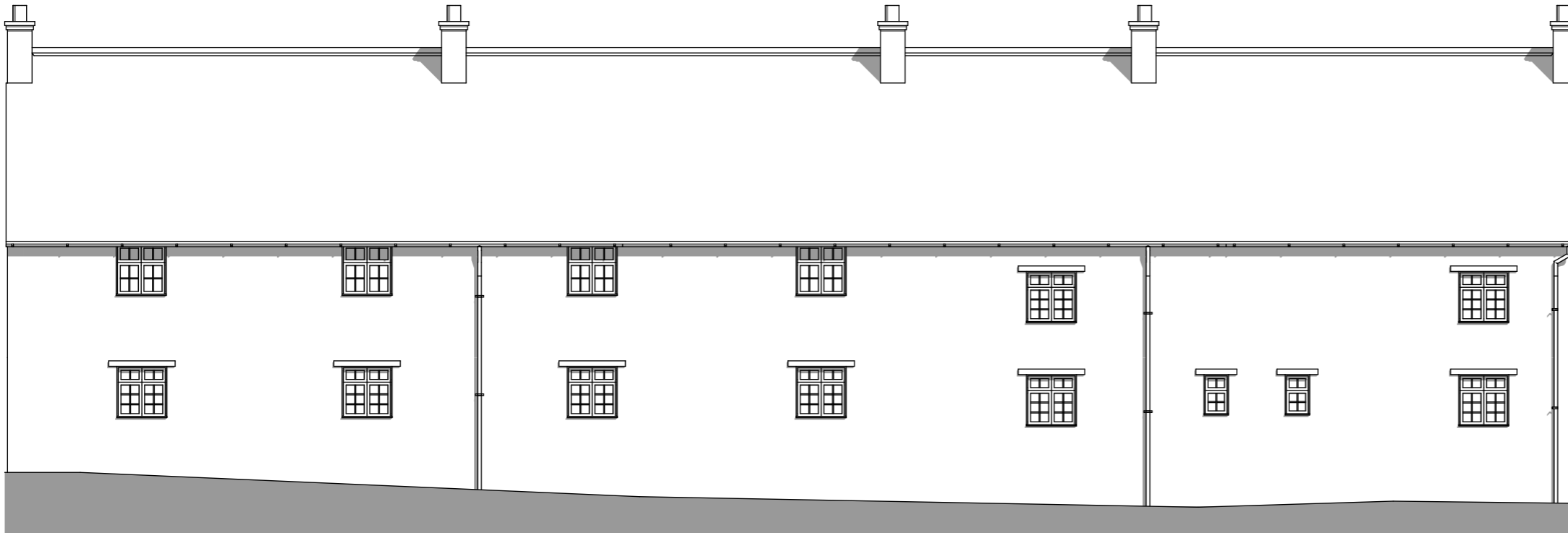

Rear Elevation
Scale: 1:100

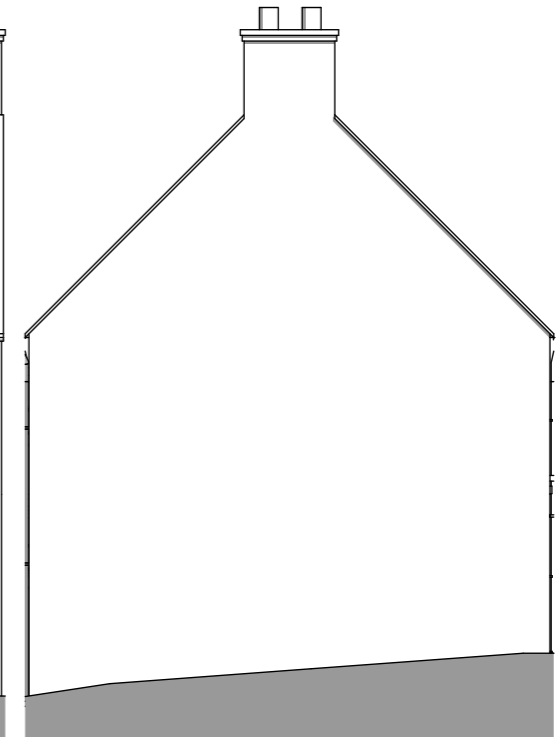

Side Elevation
Scale: 1:100

Scale (m)

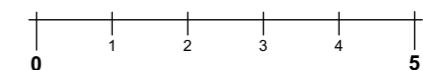

Note: This drawing has been created for the purposes of a planning application submission using basic overall measurements taken from site combined with photographic records. Consequently, the information does not constitute a full measured building survey and therefore should not be used for construction purposes.

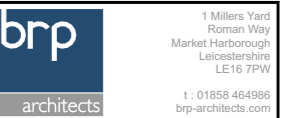

1 Millers Yard
Roman Way
Market Harborough
Leicestershire
LE16 7PW
t : 01858 464986
brp-architects.com

Client
Greatwell Homes

Project Title
Proposed Envelope Improvements
Various Sites
Wellingborough

Drawing Title
Site A - Existing Elevations - Block
01

Drawing Status
Planning

Scale:	Original Paper Size:
1:100	A3
Drawn By SF / JWH	Checked By (If not copy only) Date 17.03.23

Document Reference:
G136-BRP-00-ZZ-DR-A-2000-P02