

Site A | Mackworth Green, Finedon | Block 02 | Proposed Elevations

Disclaimer: brp architects ltd. accept no responsibility for work not undertaken fully in accordance with the contents of this drawing and related specifications. This document and its design content is copyright protected ©. It shall be read in conjunction with all other associated project information including models, specifications, schedules and related consultants documents. Do not scale from documents for construction purposes. Dimensions to take precedent over scaling. All scales noted correct at original paper size. All dimensions to be checked on site. Immediately report any discrepancies, errors or omissions on this document to the originator. If in doubt ask.
Source File: G136-6-26 Housetypes Model.rvt

Rev	Date	Drawn	Note
P02	25/05/2023	JWH	Updated proposed door treatment from GRP Composite doors to Timber doors. Updated to Planning Issue



Front Elevation
Scale: 1:100

All existing painted single-glazed timber windows to be replaced with double-glazed painted timber windows to match existing style / proportions (Colour: White)

All existing painted timber doors to be replaced with new painted timber doors to match existing style / proportions (Colour: TBC)



Side Elevation
Scale: 1:100

All existing painted timber doors to be replaced with GRP composite 'cottage style' doors – to match existing style / proportions (Colour: TBC)

All existing painted single-glazed timber windows to be replaced with double-glazed painted timber windows to match existing style / proportions (Colour: White)



Rear Elevation
Scale: 1:100

Existing French timber doors to be replaced with new Painted timber doors – to match existing style / proportions (Colour: TBC)

All existing painted single-glazed timber windows to be replaced with double-glazed painted timber windows to match existing style / proportions (Colour: White)

All existing painted timber doors to be replaced with new painted timber doors to match existing style / proportions (Colour: TBC)

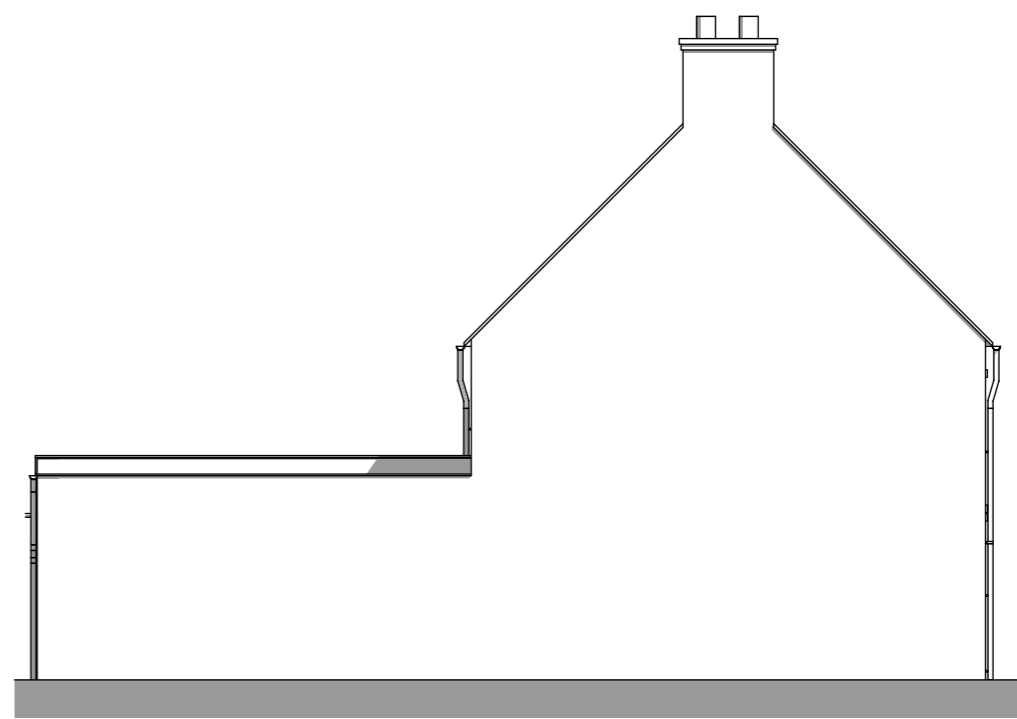

Side Elevation
Scale: 1:100

Note: This drawing has been created for the purposes of a planning application submission using basic overall measurements taken from site combined with photographic records. Consequently, the information does not constitute a full measured building survey and therefore should not be used for construction purposes.



1 Millers Yard
Roman Way
Market Harborough
Leicestershire
LE16 7PW
t : 01858 464986
brp-architects.com

Client: Greatwell Homes
Project Title: Proposed Envelope Improvements Various Sites Wellingborough

Drawing Title: Site A - Proposed Elevations - Block 02

Drawing Status: Planning

Scale:	Original Paper Size:
1:100	A3
Drawn By:	Date:
SF / JWH	17.03.23

Document Reference: G136-BRP-00-ZZ-DR-A-2003-P02

