

Oak framed gazebo.  
Constructed using traditional mortice & tenon joints.

- 200 x 200mm posts
- 200 x 200mm eaves beams
- 225 x 70mm hips
- 150 x 50mm oak or softwood rafters
- 250 x 250mm oak shoes
- 150 x 150mm queen post truss
- 225 x 100mm ridge
- 150 x 20mm larch sarking board (optional extra)

CLIENT  
 Panache Pools Limited  
 Bosworth's Garden Centre  
 110 Finedon Rd  
 Burton Latimer  
 NN15 5QA

PROJECT  
 Oak framed gazebo  
 & pump room

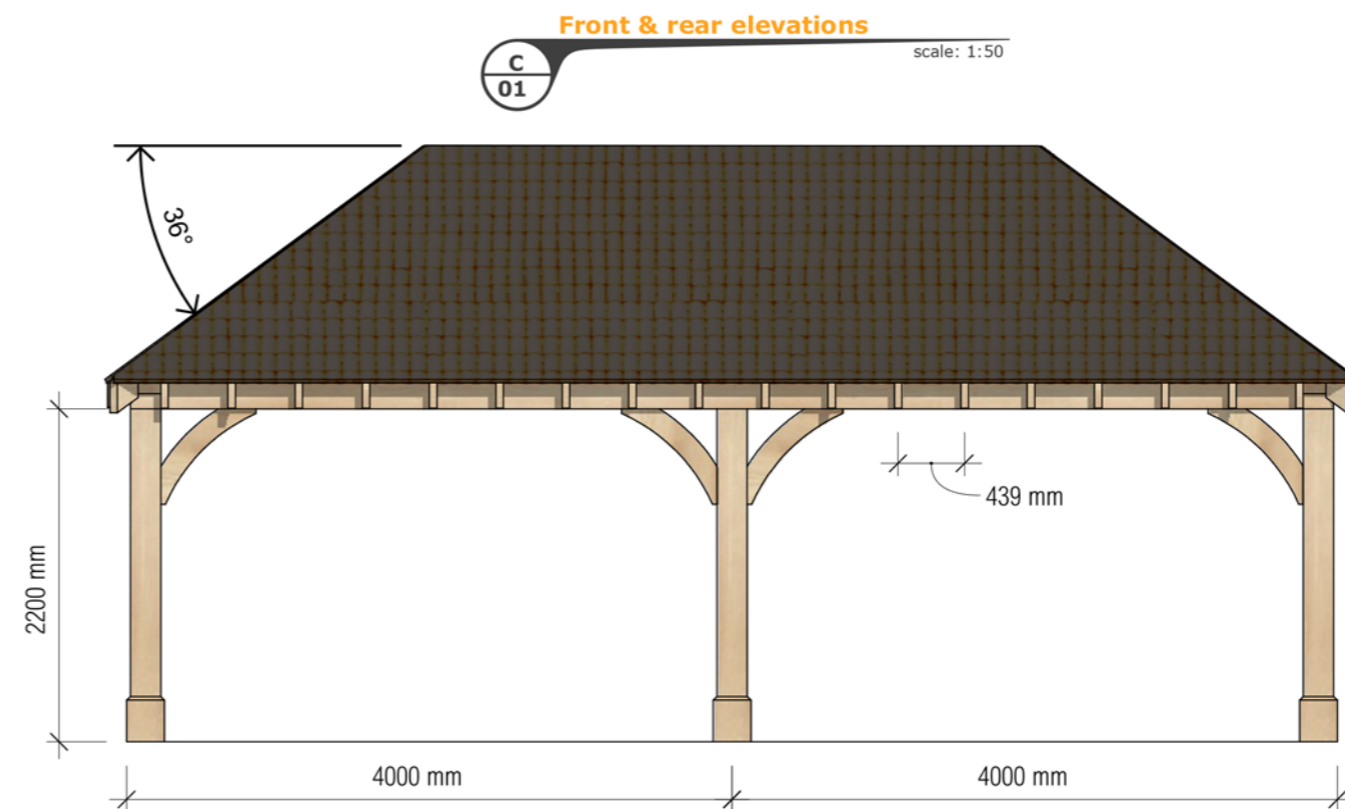
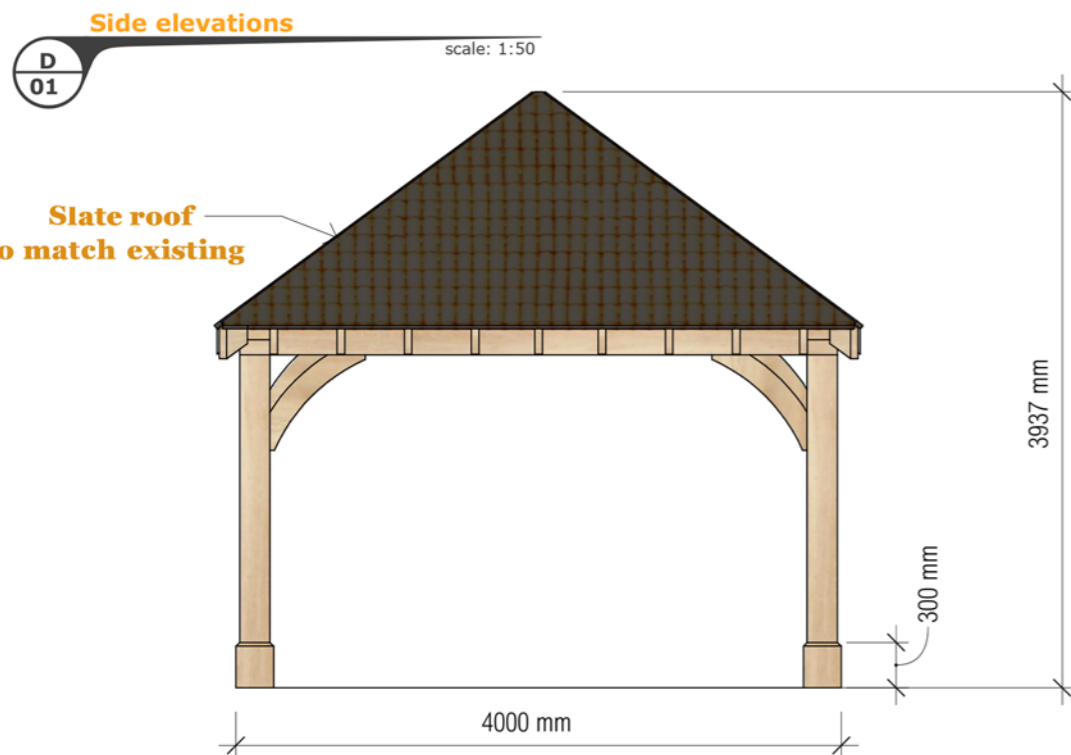

DRAWN BY  
 DB

ISSUE  
 27/02/2023

DESCRIPTION  
 Page 1  
 Scale 1:50  
 A3



**Oak pump room 4m x 4m**

**Comprising of:**

- 150 x 50mm oak corner trims (dummy posts)
- 150 x 50 roof infills
- 200 x 30mm feather edge cladding (oak or larch)
- 2100 x 800mm oak ledge & braced door (without frame)
- 1200 x 900mm oak window with opener
- Oak roof trims

**Softwood**

- 145 x 45mm c24 softwood rafters
- 195 x 45mm c24 softwood ridge
- 90 x 25mm roof bracing
- 90 x 45mm softwood studwork
- 11mm OSB
- 25 x 45mm cavity batten
- breathable membrane (walls only)

1200 x 900mm oak window with opener

145 x 45mm softwood rafters

150 x 50mm oak dummy eaves

195 x 45mm softwood ridge

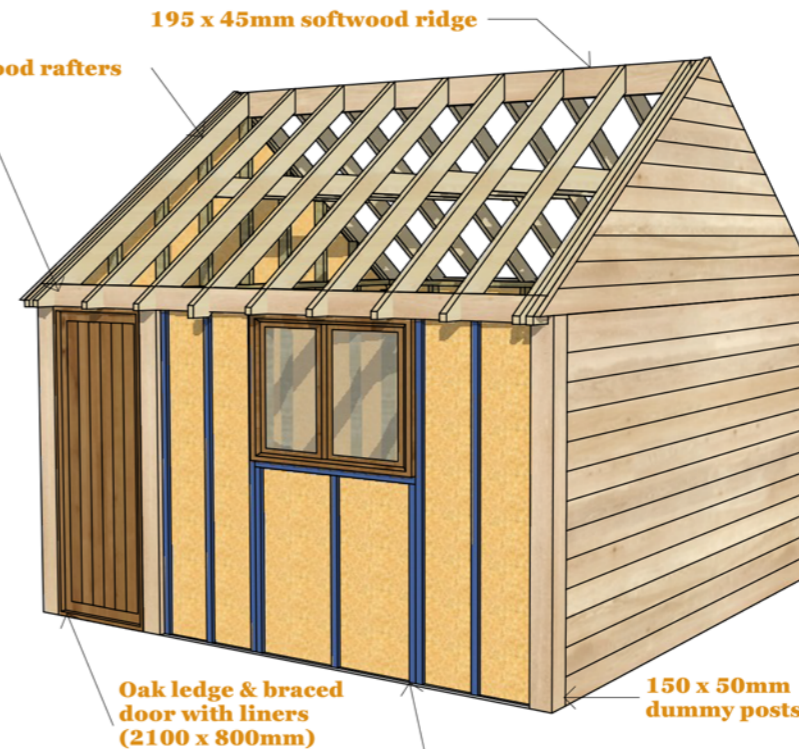
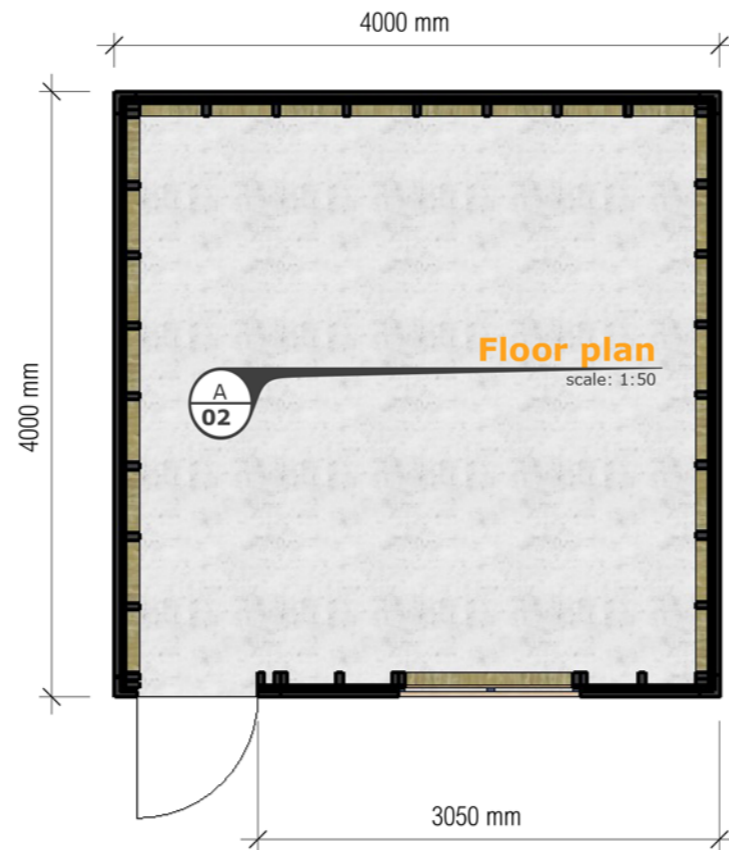

Oak ledge & braced door with liners (2100 x 800mm)

150 x 50mm dummy posts

**Wall build up:**

- 90 x 45mm stud
- 11mm OSB
- Breathable membrane
- 25 x 45mm cavity batten
- 30 x 200mm oak or larch feather edge cladding

**Side elevations**

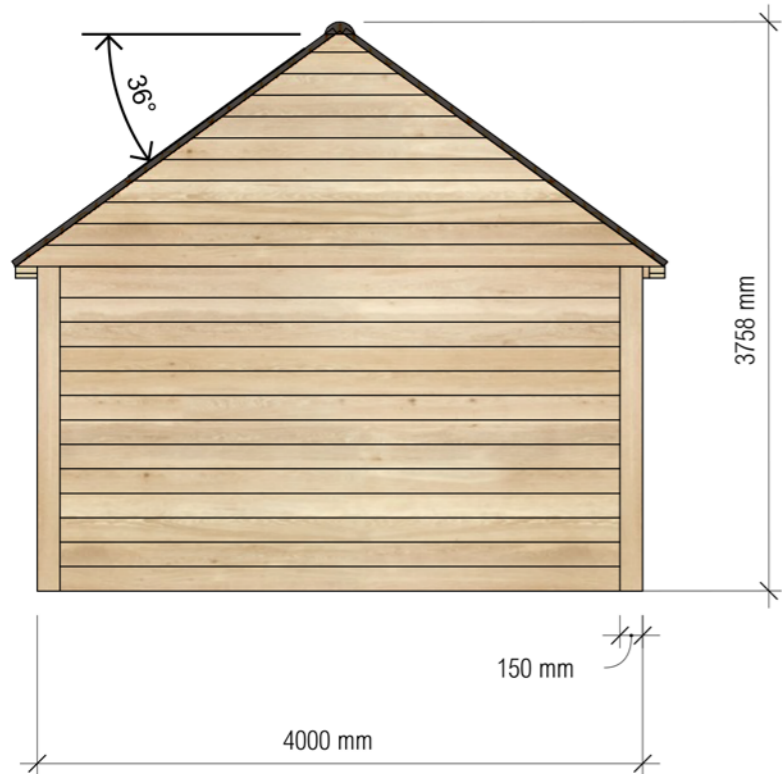

**Rear elevation**



**Front elevation**

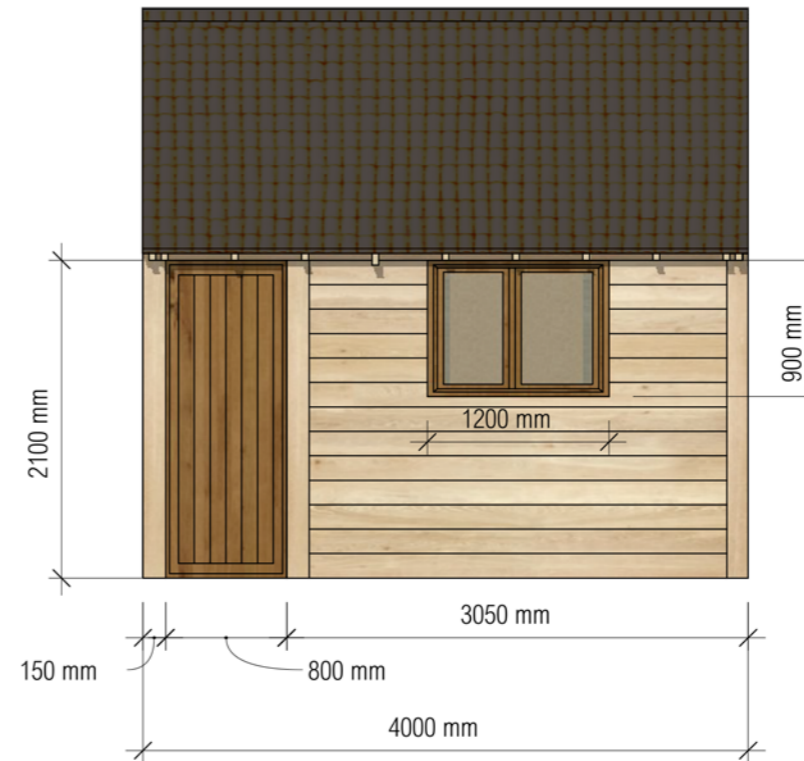

CLIENT  
Panache Pools Limited  
Bosworth's Garden Centre  
110 Finedon Rd  
Burton Latimer  
NN15 5QA

PROJECT  
Oak framed gazebo  
& pump room

DRAWN BY  
DB

ISSUE  
27/02/2023

DESCRIPTION  
Page 1  
Scale 1:50  
A3