

**FRONT
ELEVATIONS 1:100**

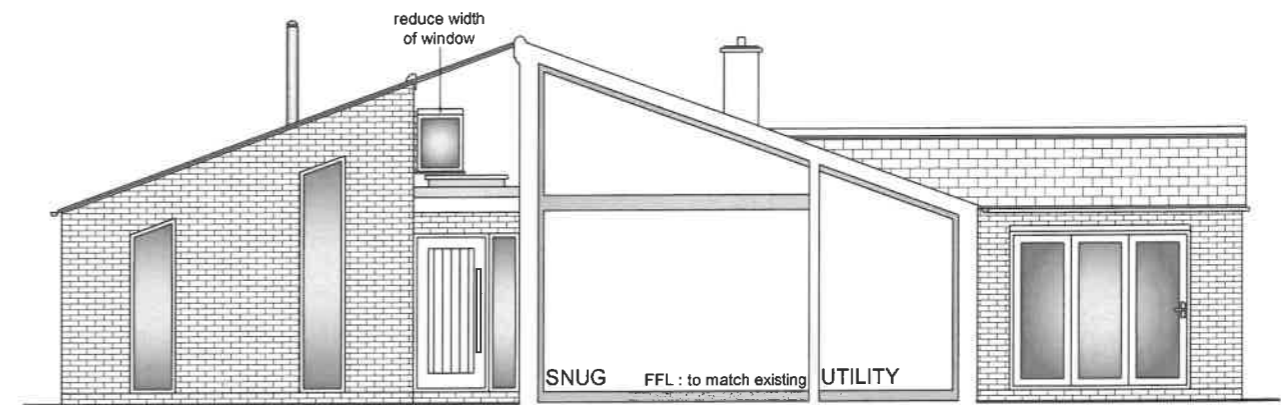

SIDE

MATERIALS:

- Black painted brickwork below DPC to match existing
- White painted brickwork above DPC to match existing
- Black UPVC windows & doors to match existing
- Roof tiles to match existing
- Flat roof finish (warm roof) with 1 no. roof light
- Stainless steel log burner flue

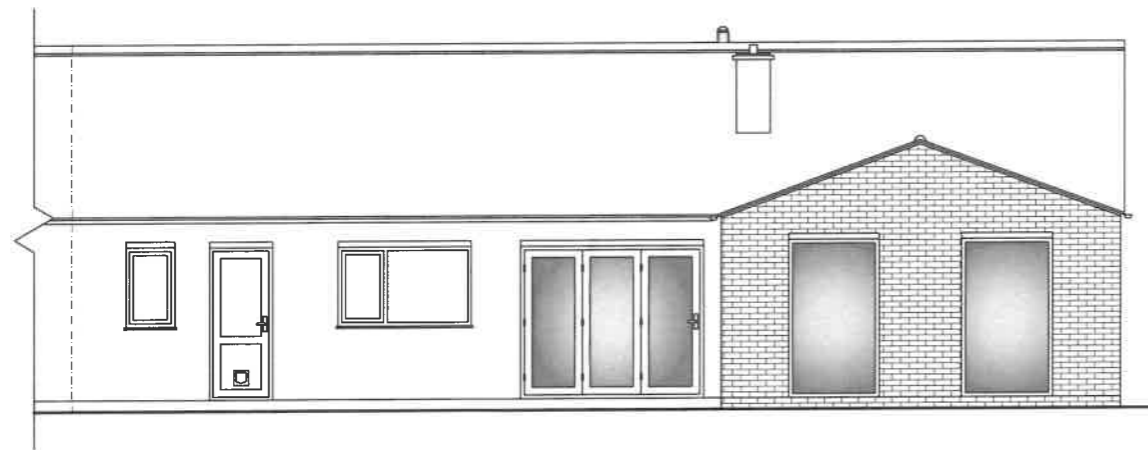

REAR



SIDE



Contract :
EXTENSIONS & ALTERATIONS TO
6 POUND WAY, SWAFFHAM
BULBECK, CAMBRIDGE.

Title :
ELEVATIONS
AS PROPOSED

These drawings are the
COPYRIGHT of Greg
Saberton Design.
Unauthorised
copying is not permitted.

Revisions :
A, window alterations (22-05-23)

Scale : 1 : 100
Date : MAY 2023
Drawing Number : 08 / 3021r / 22

GREG SABERTON DESIGN
ARCHITECTURAL DESIGN CONSULTANCY
Tom's Hole Barn, Branch Bank, Prickwillow, Ely, Cambridgeshire, CB7 4UR
Tel/Fax : 01353 687999
Email : greg@gregsabertondesign.co.uk