

PROPOSED SIDE ELEVATION 1/50 (A1)

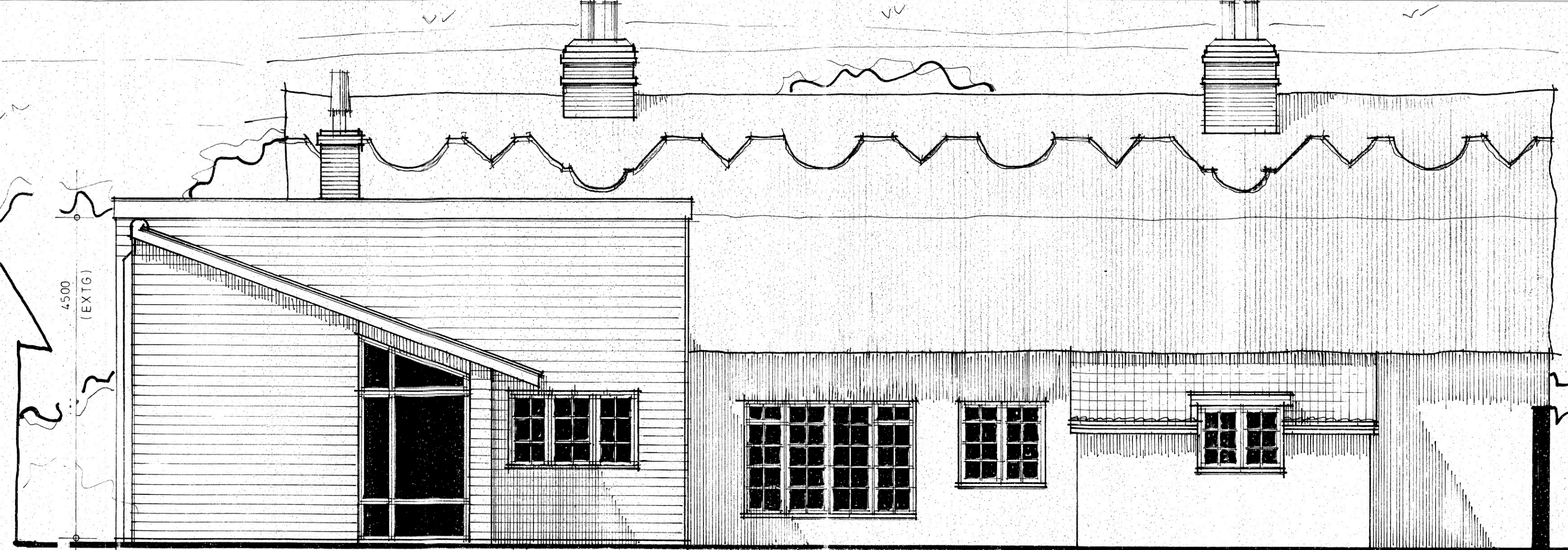

PROPOSED REAR ELEVATION 1/50 (A1)

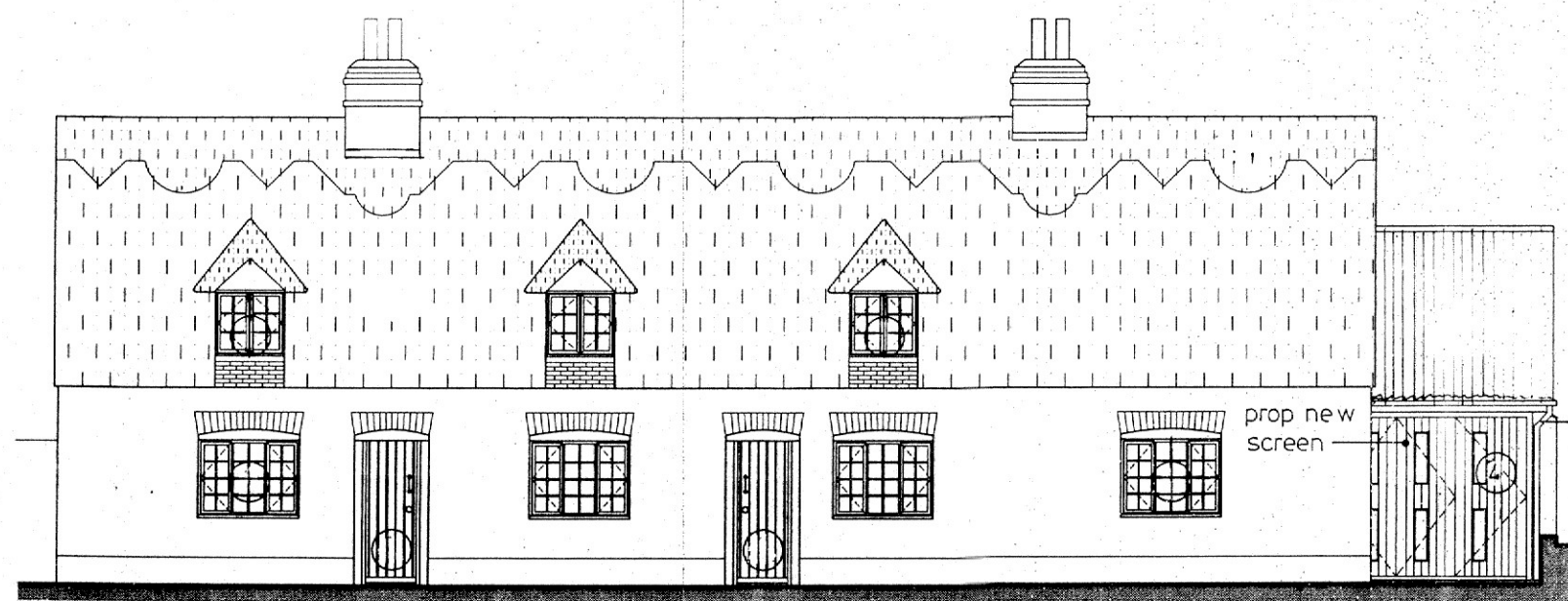

PROPOSED FRONT 1/100 (A1)

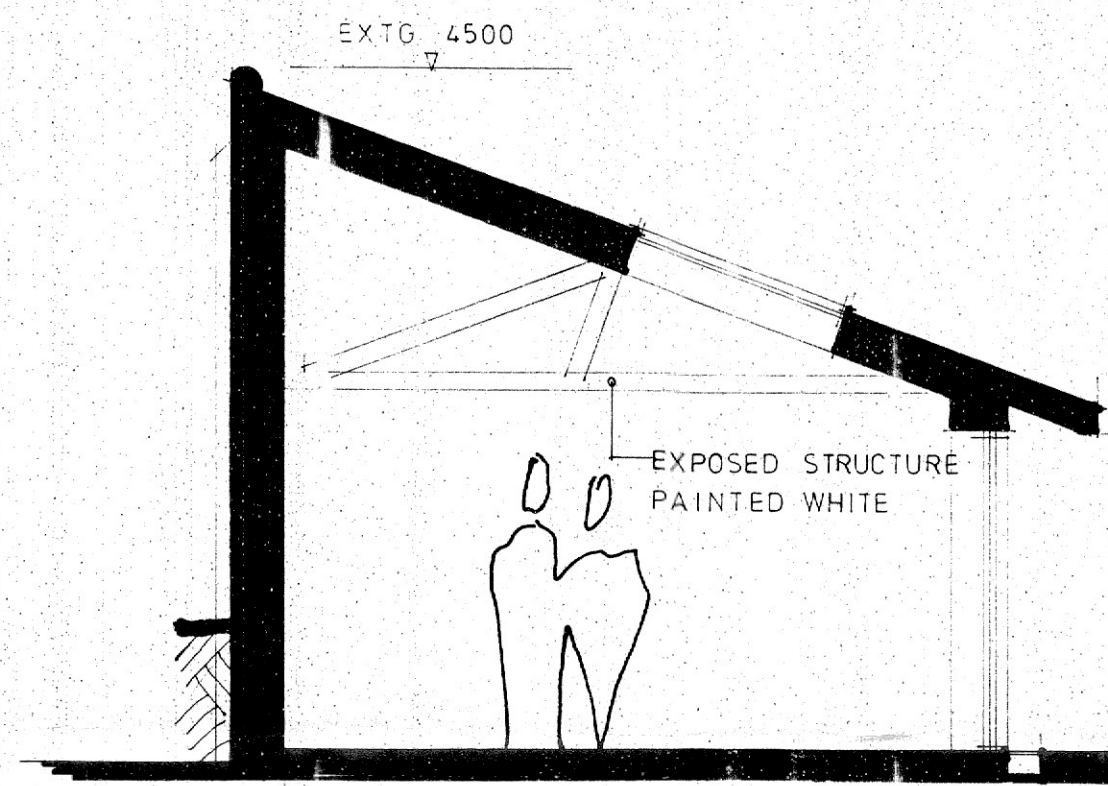

PROPOSED SECTION 1/50

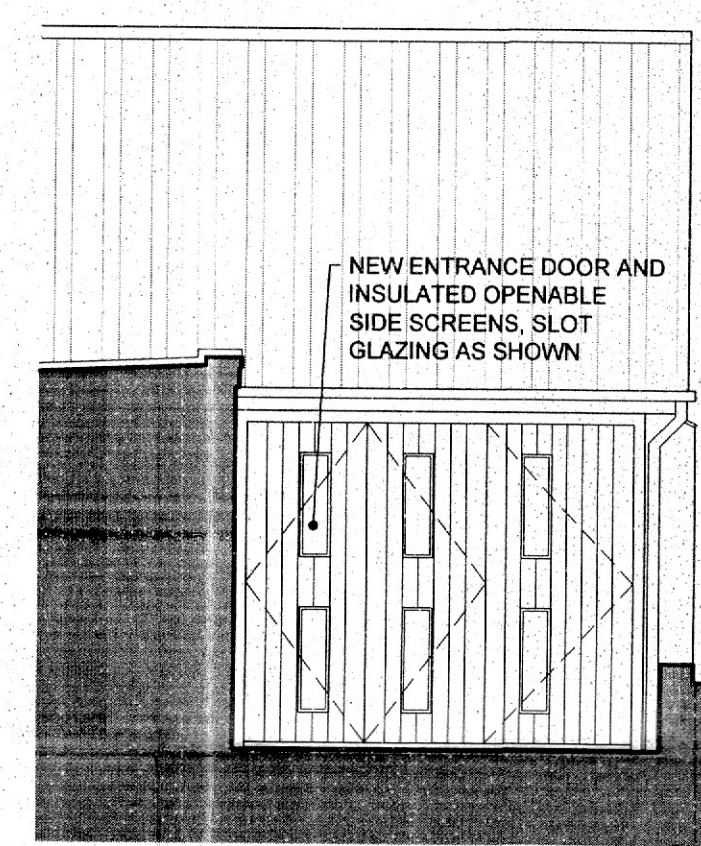

FRONT DOOR DETAIL 1/50

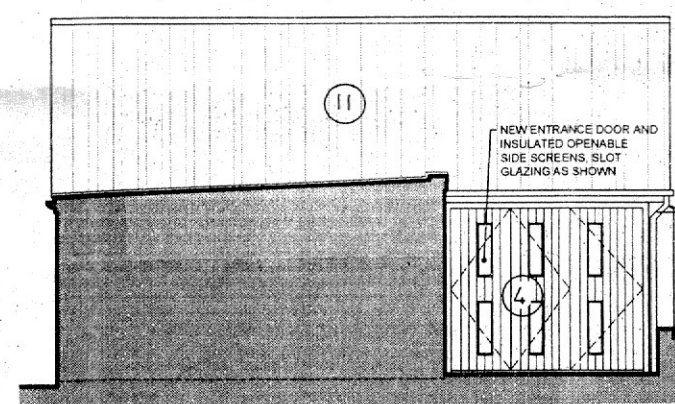

section detail 1/100

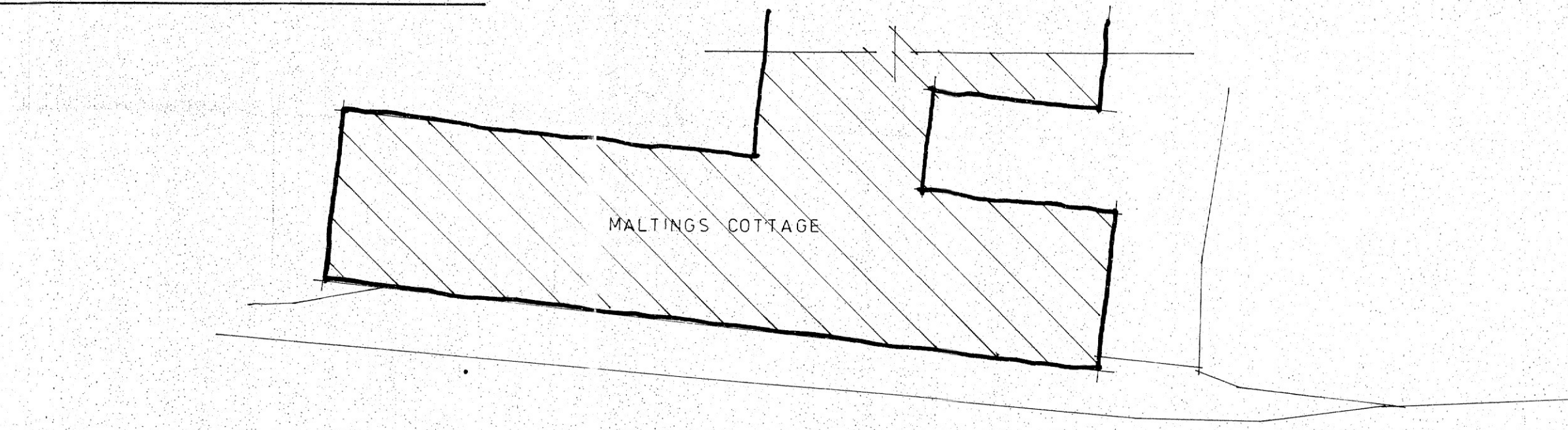

sherbourne street

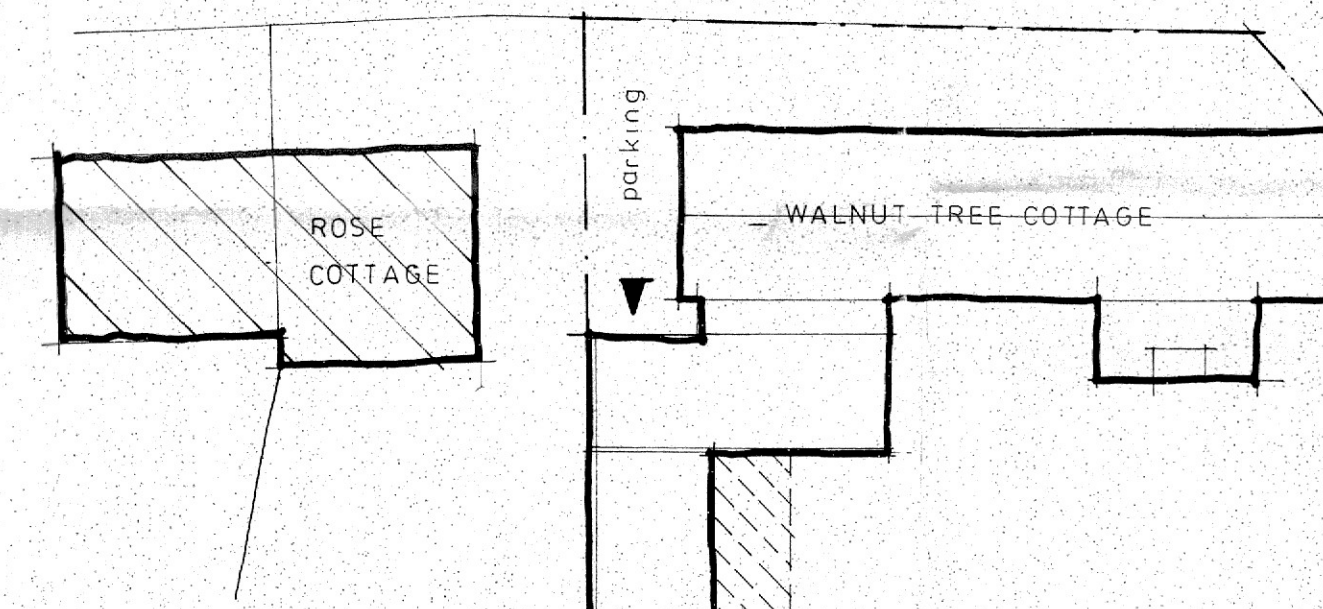

EXISTING / PROPOSED
BLOCK PLAN 1/200 (A1)

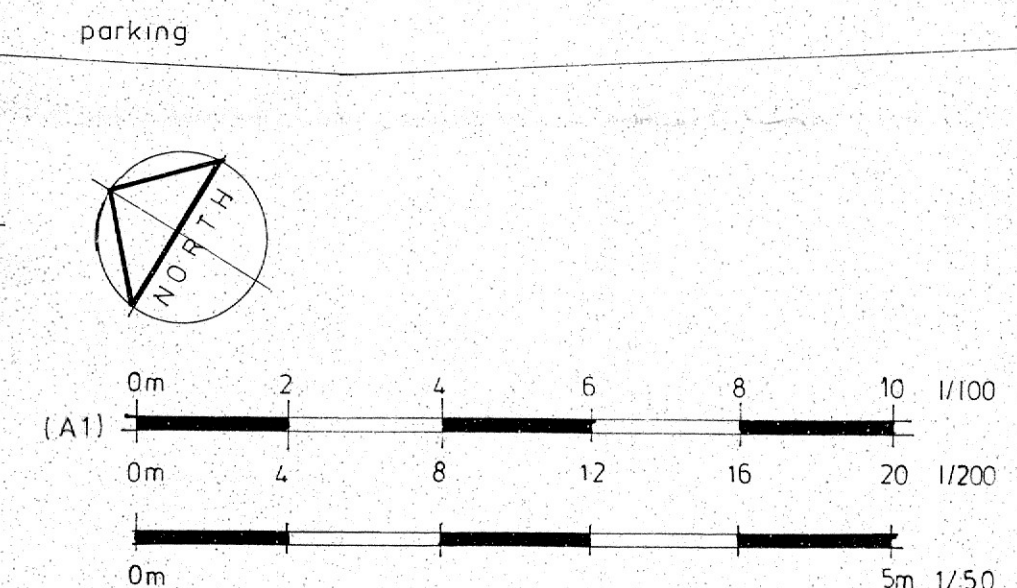

0m 2 4 6 8 10 1/100
0m 4 8 12 16 20 1/200
0m 5m 1/50

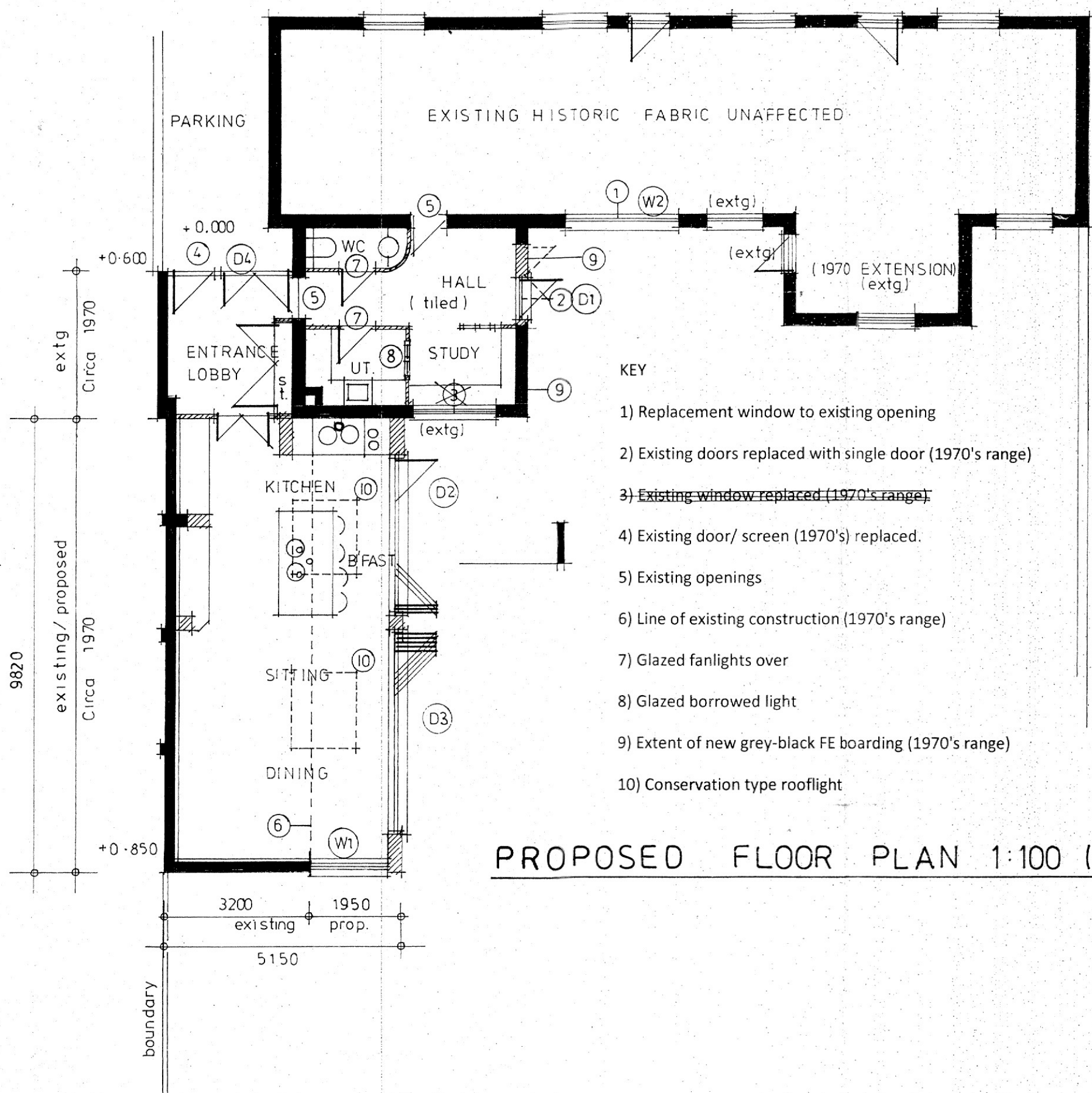

PROPOSED FLOOR PLAN 1:100 (A1)

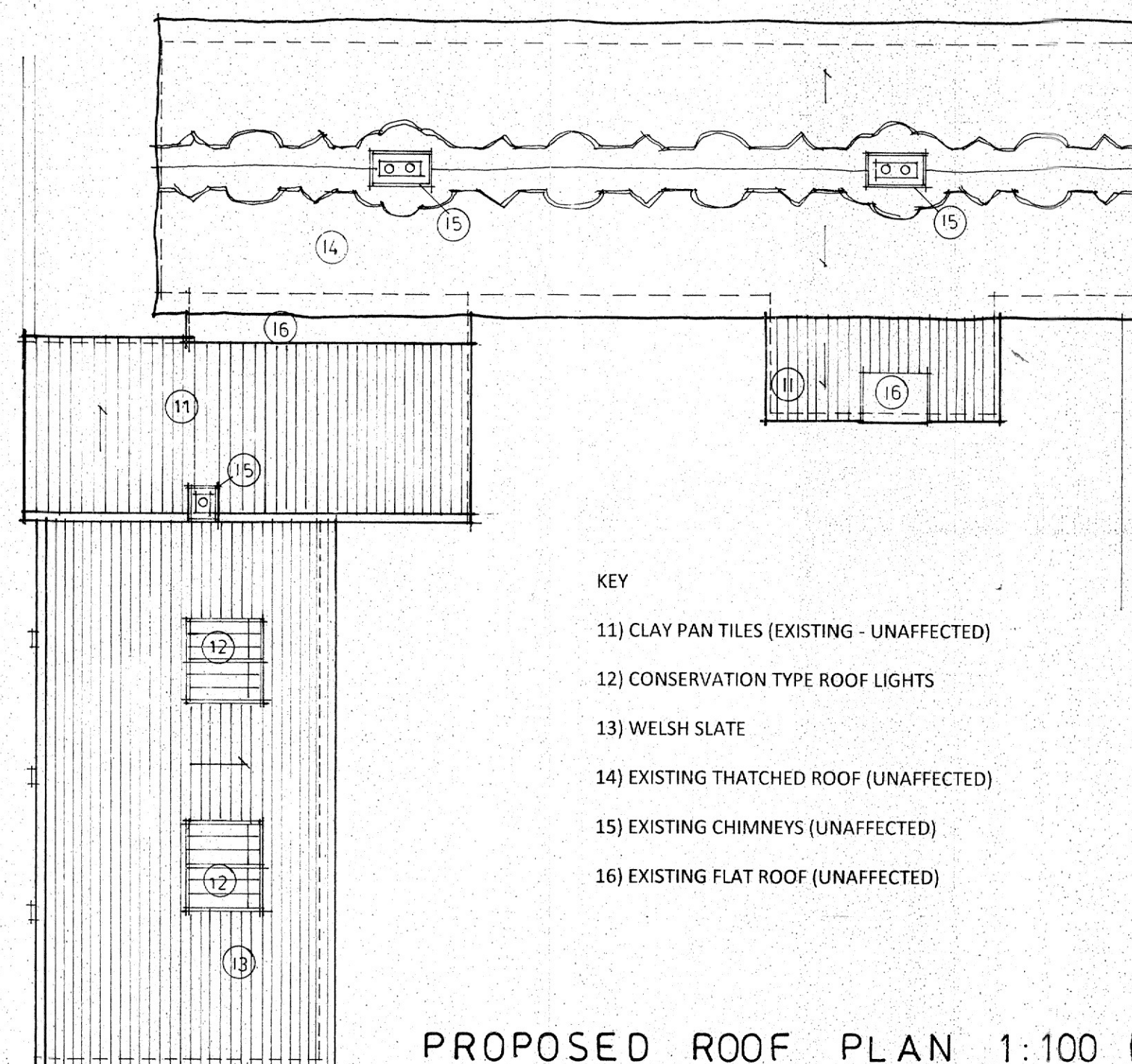

PROPOSED ROOF PLAN 1:100 (A1)

- KEY
- 1) Replacement window to existing opening
 - 2) Existing doors replaced with single door (1970's range)
 - 3) Existing window replaced (1970's range)
 - 4) Existing door/ screen (1970's) replaced.
 - 5) Existing openings
 - 6) Line of existing construction (1970's range)
 - 7) Glazed fanlights over
 - 8) Glazed borrowed light
 - 9) Extent of new grey-black FE boarding (1970's range)
 - 10) Conservation type rooflight

- KEY
- 11) CLAY PAN TILES (EXISTING - UNAFFECTED)
 - 12) CONSERVATION TYPE ROOF LIGHTS
 - 13) WELSH SLATE
 - 14) EXISTING THATCHED ROOF (UNAFFECTED)
 - 15) EXISTING CHIMNEYS (UNAFFECTED)
 - 16) EXISTING FLAT ROOF (UNAFFECTED)

dean jay pearce
architectural design & planning ltd
2 / 3 Milestone, Hall Street, Long Melford
Sudbury, Suffolk, CO10 9HZ
T: 01787-378797 E: dean.pearce@live.co.uk

Project:
Proposed single-storey rear extension and alterations

Site Address:
Walnut Tree Cottage, Sherbourne Street, Edwardstone, Suffolk, CO10 5PD

Applicant:
Mr S Douglas

Drawing title:
As Proposed (plans, elevations, roof plan and section)
Existing / Proposed Block Plan

scale: 1:50, 1:100, 1:200
date: 01 / 2019
drawn: djp
checked: []

drg no: []
rev: []

19/01/02

Do not scale this drawing. Use figured dimensions only. Contractor to set out all of the works prior to commencement and report any omissions / discrepancies immediately. Scales shown on this drawing are at A1 sheet size.

This drawing & information are Copyright. ©