

Pos. 58BW, Quantity: 1  
 Job: Dean Pearce - LPA heritage  
 System: AluK GB 58BW / 58BD Commercial Square Push In  
 Exterior View

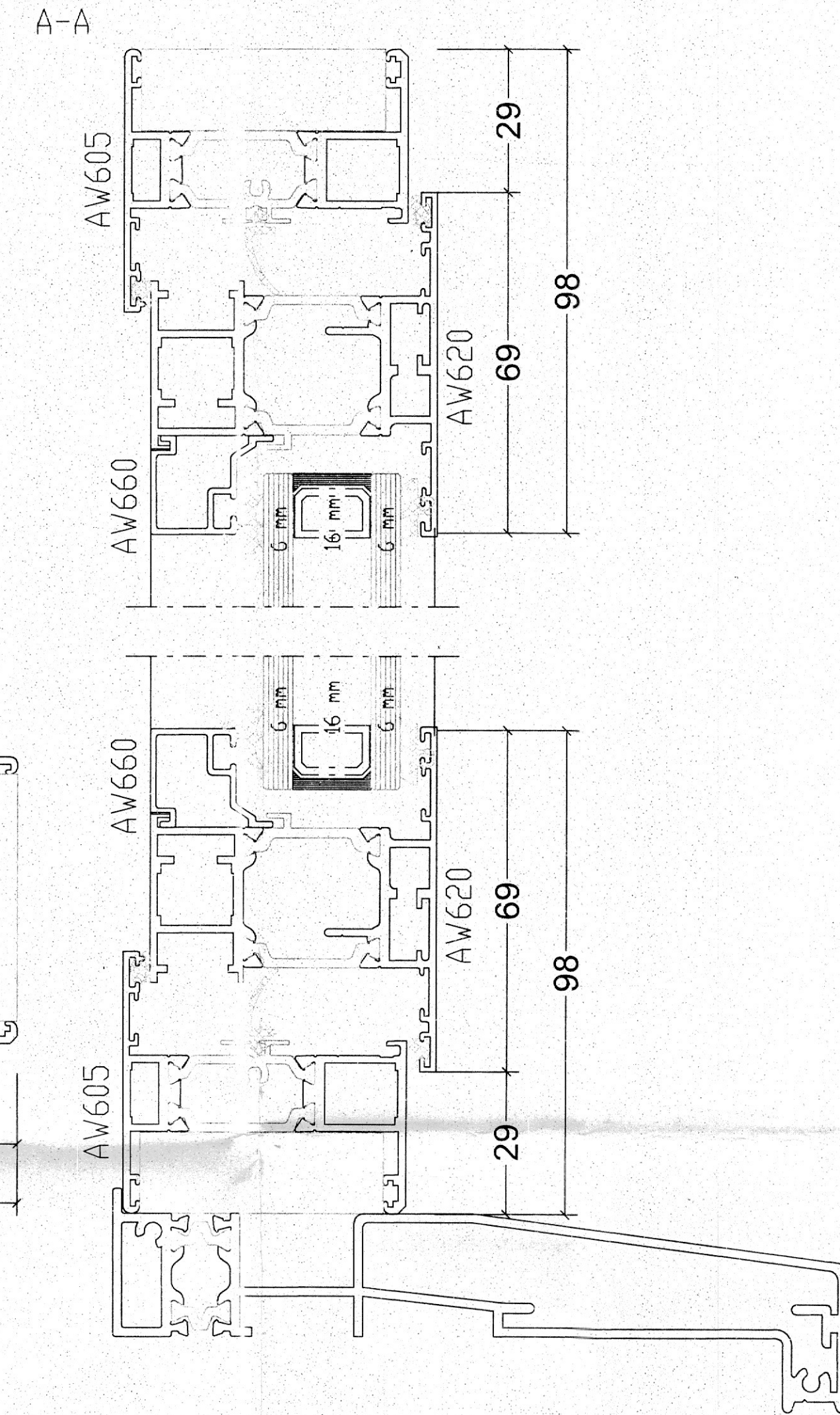

Pos. 58BW ST, Quantity: 1  
 Job: Dean Pearce - LPA heritage  
 System: AluK GB 58BW / 58BD Residential / ST Square Push In  
 Exterior View

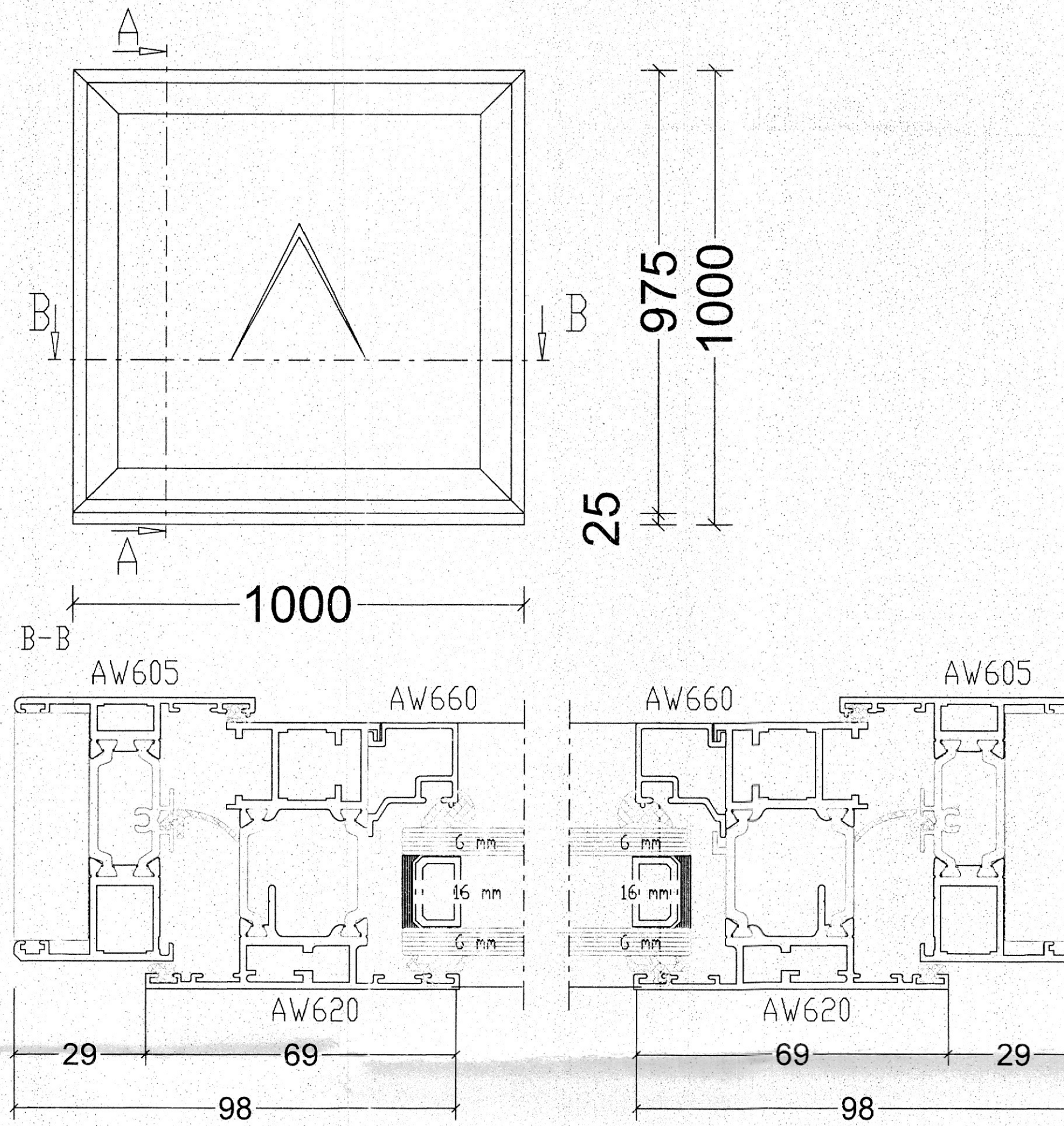
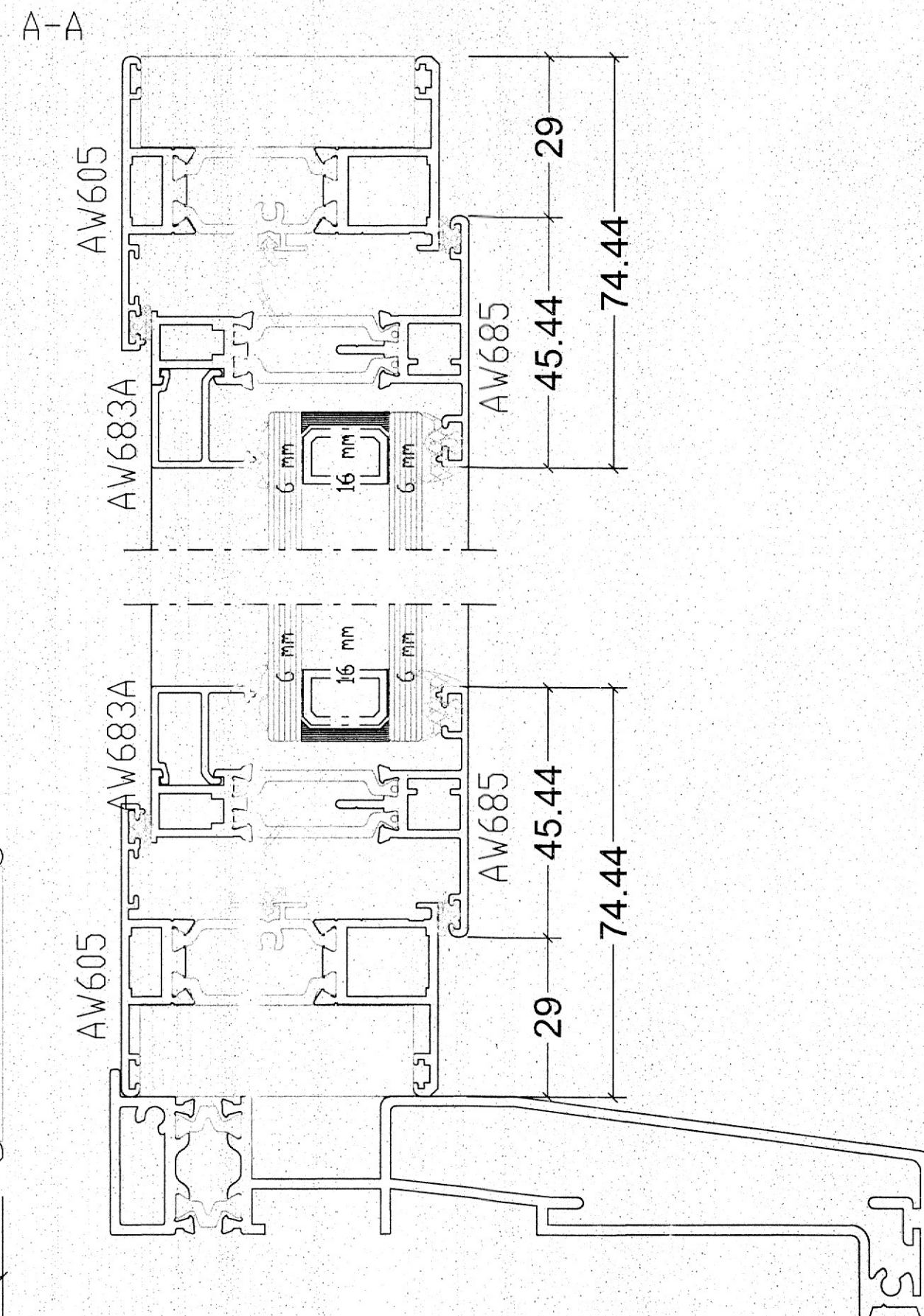
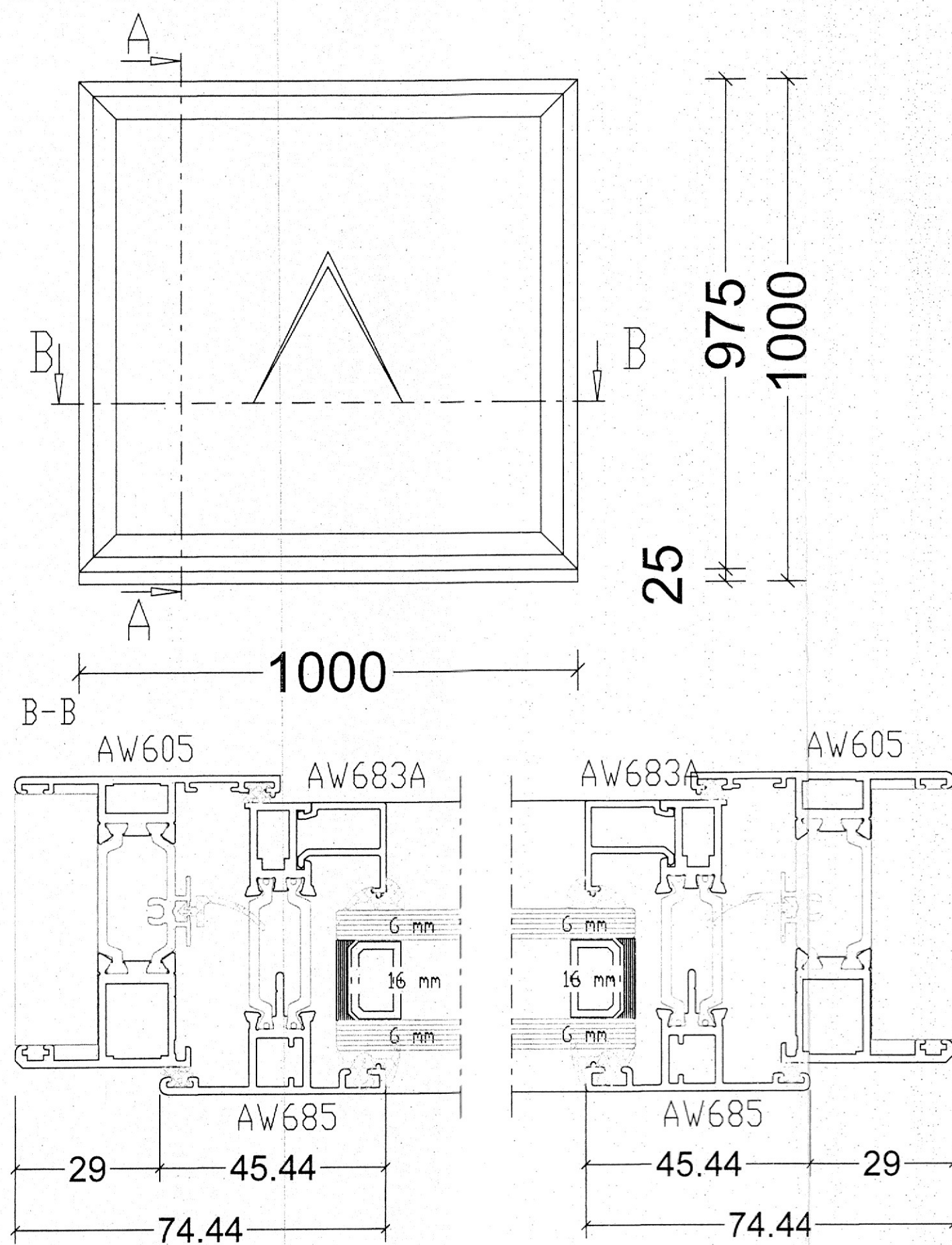

<b>dean jay pearce</b> architectural design & planning ltd 2 / 3 Milestone, Hall Street, Long Melford Sudbury, Suffolk, CO10 9HZ T: 01787-378797 E: dean.pearce@live.co.uk		
<b>Project:</b>		
Proposed single-storey extension and alterations		
<b>Site Address:</b>		
Walnut Tree Cottage, Sherbourne Street, Edwardstone, Suffolk, CO10 5PD		
<b>Applicant:</b>		
<b>Mr S Douglas</b>		
<b>Drawing title:</b>		
ADDITIONAL FENESTRATION DETAILS- WINDOW 1 – RAL 7016/ P.C. ALUMINIUM		
<b>scales:</b> 1: 1	<b>drg no:</b>	<b>rev:</b>
<b>date:</b> 04 / 2020	<b>19/011/06</b>	
<b>drawn:</b>		
<b>checked:</b>		
<small>Do not scale this drawing. Use figured dimensions only. Contractor to set out all of the works prior to commencement and report any omissions / discrepancies immediately. Scales shown on this drawing are at A1 sheet size.</small>		
<small>This drawing &amp; information are Copyright. ©</small>		