

DOOR / WINDOW DETAILS 1 / 20

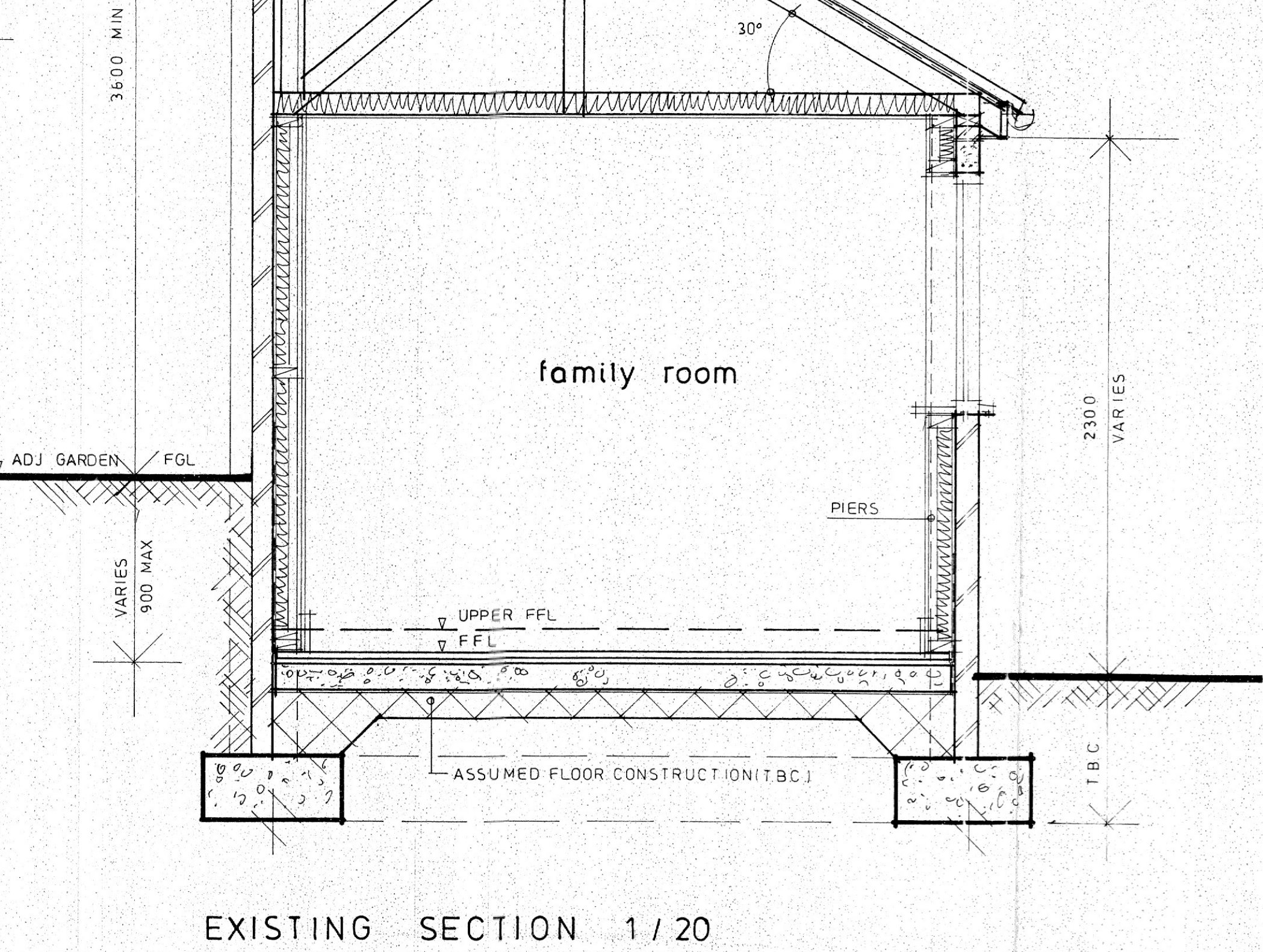
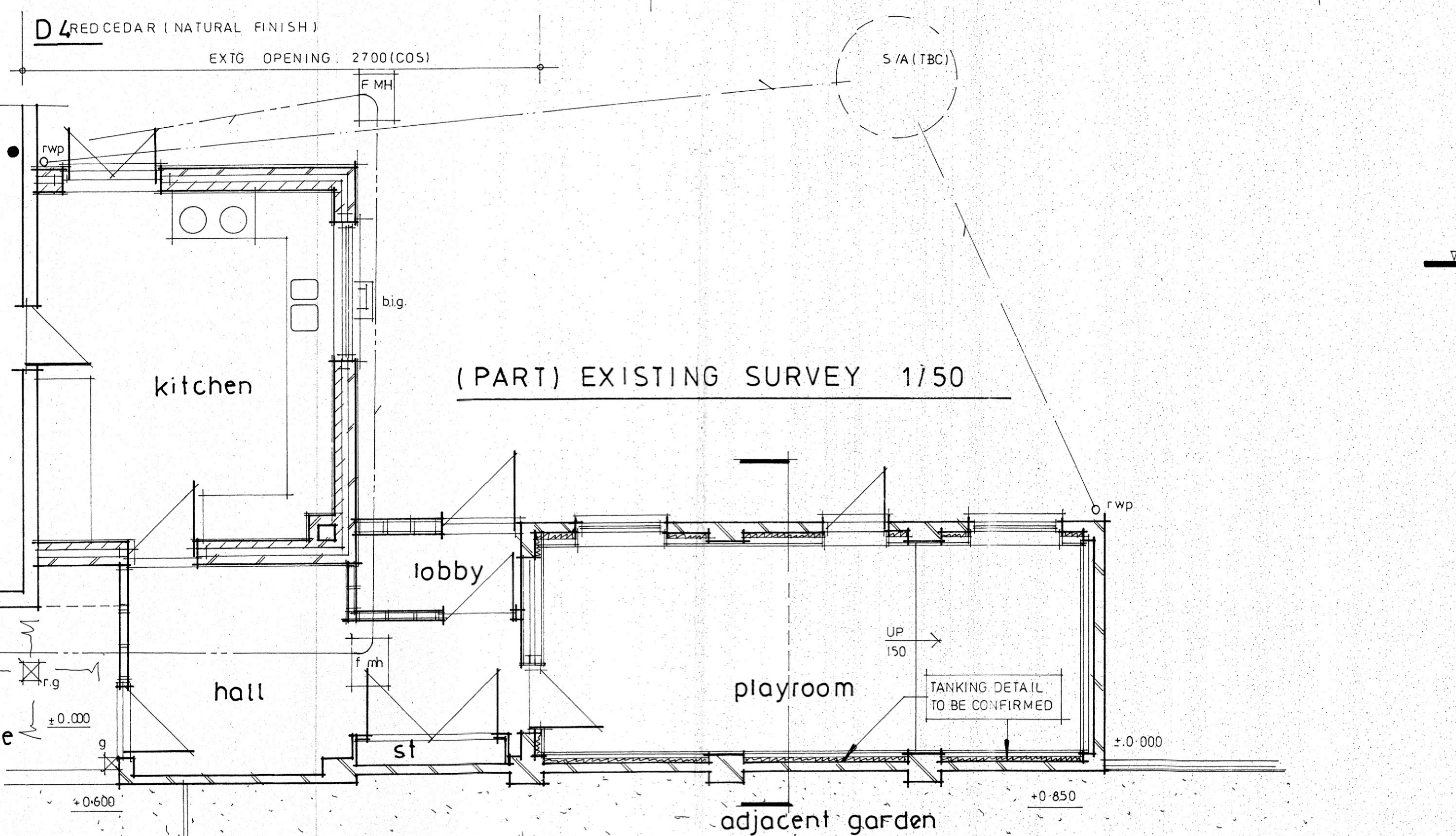
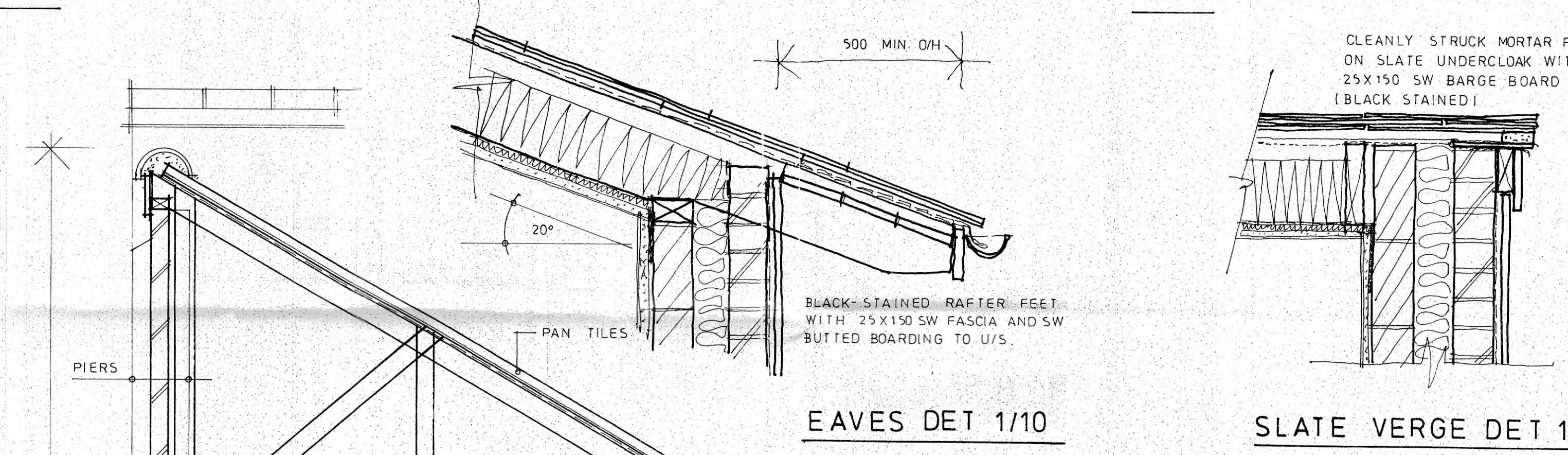
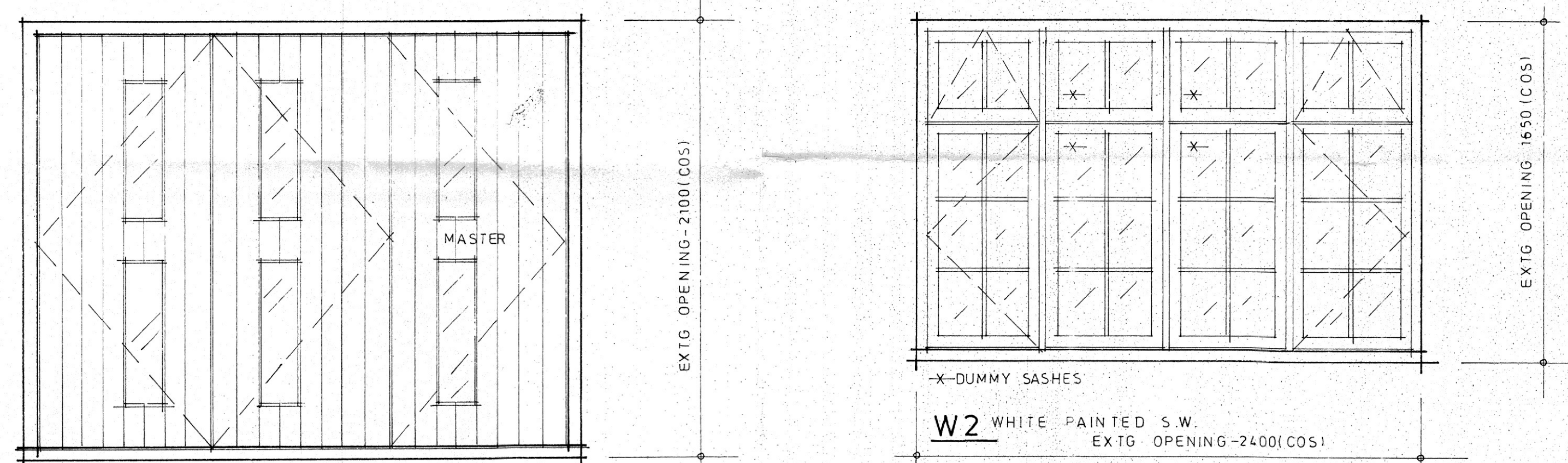
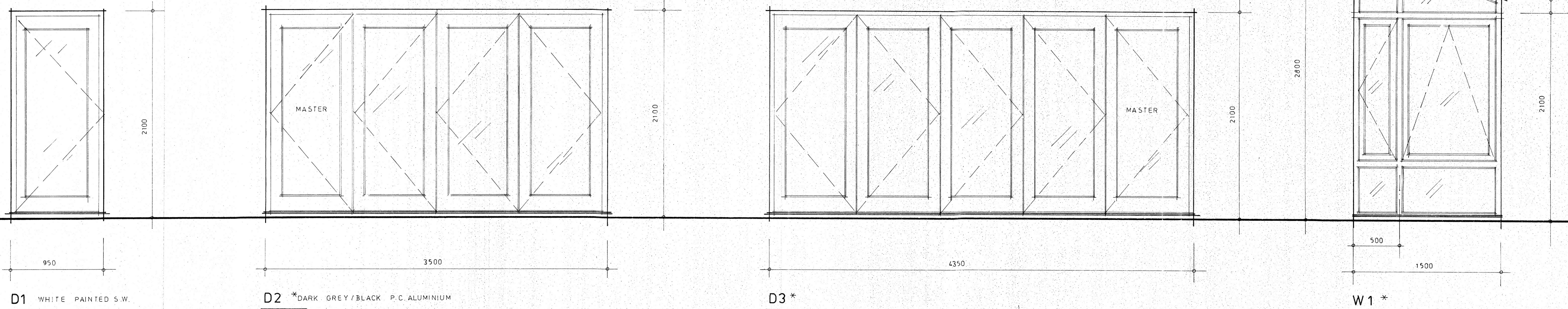

**dean jay pearce**  
 architectural design & planning ltd  
 2 / 3 Milestone, Hall Street, Long Melford  
 Sudbury, Suffolk, CO10 9HZ  
 T: 01787-378797 E: dean.pearce@live.co.uk

**Project:**  
 Proposed single-storey rear extension and alterations

**Site Address:**  
 Walnut Tree Cottage, Sherbourne Street, Edwardstone, Suffolk,  
 CO10 5PD

**Applicant:**  
**Mr S Douglas**

**Drawing title:**  
 Proposed floor plan, section and details

**scale:** 1: 20, 1: 50  
**date:** 01 / 2020  
**drawn:** djp  
**checked:** **19/01/03**

Do not scale this drawing. Use figured dimensions only. Contractor to set out all of the works prior to commencement and report any omissions / discrepancies immediately. Scales shown on this drawing are at A1 sheet size.

This drawing & information are Copyright. ©