

1 Barn 1 Floor Plan  
1:100

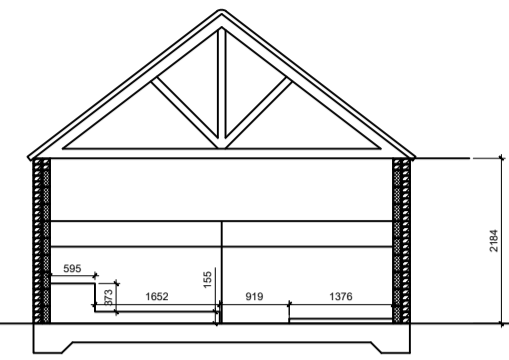

2 Barn 1 Section  
1:100

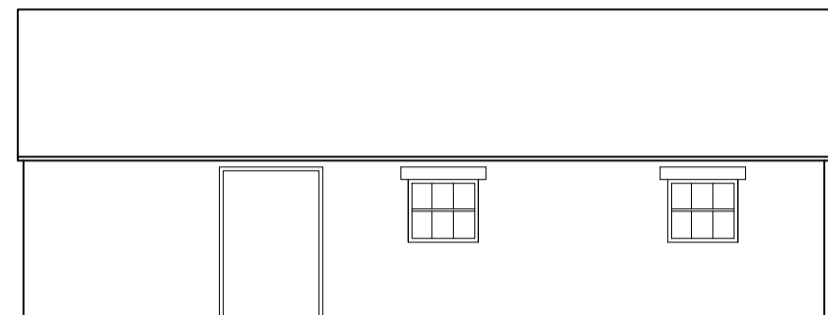

3 Barn 1 East Elevation  
1:100

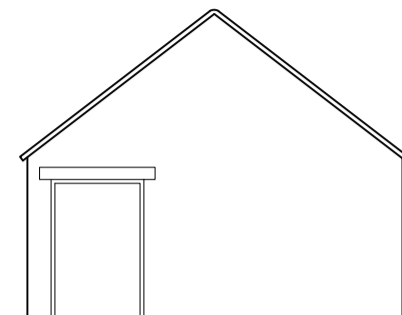

4 Barn 1 North Elevation  
1:100



5 Barn 1 West Elevation  
1:100



6 Barn 1 South Elevation  
1:100

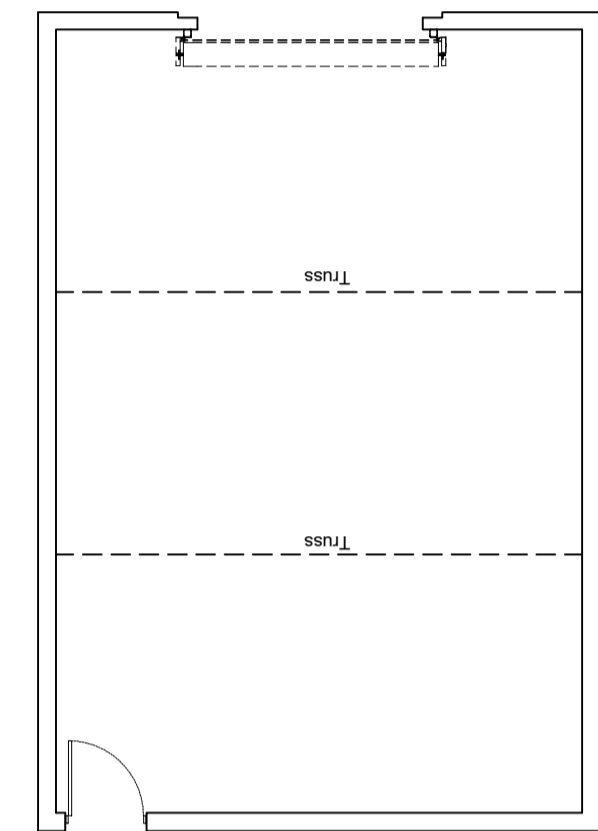

7 Barn 3 Floor Plan  
1:100

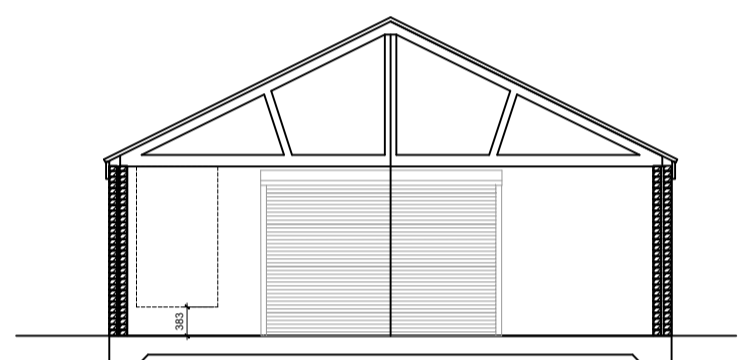

8 Barn 3 Section  
1:100

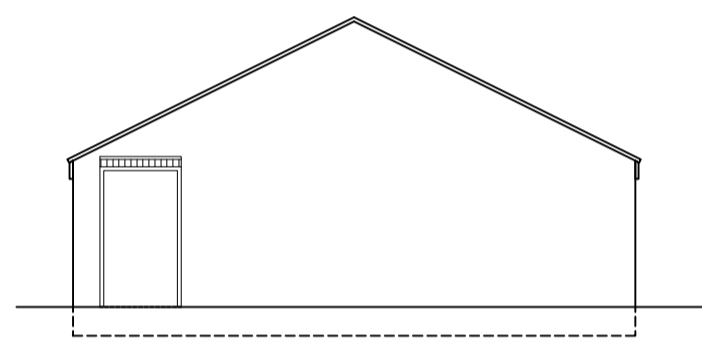

9 Barn 3 East Elevation  
1:100

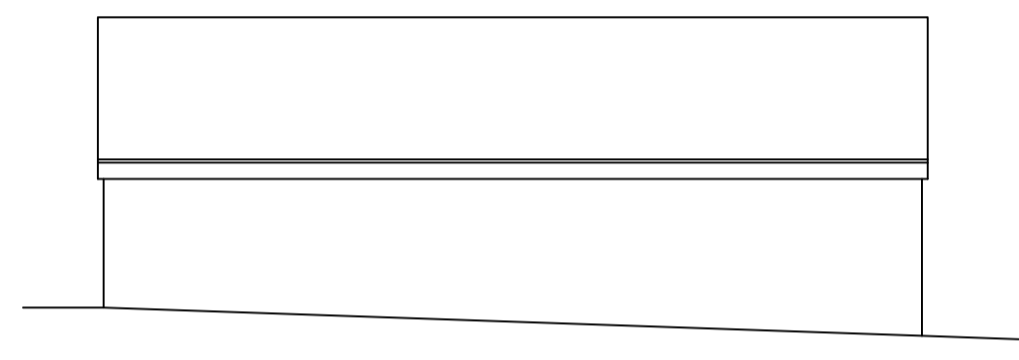

10 Barn 3 North Elevation  
1:100

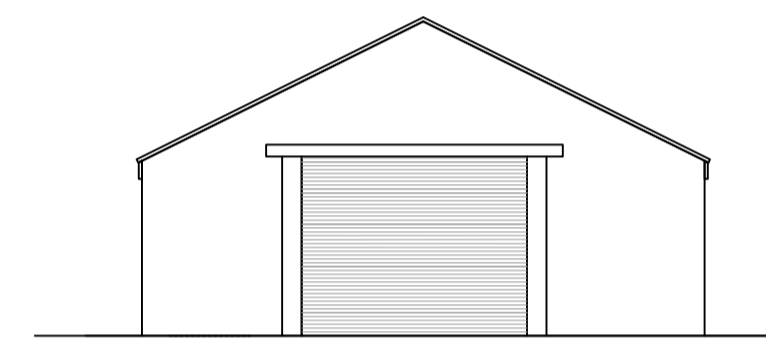

11 Barn 3 West Elevation  
1:100

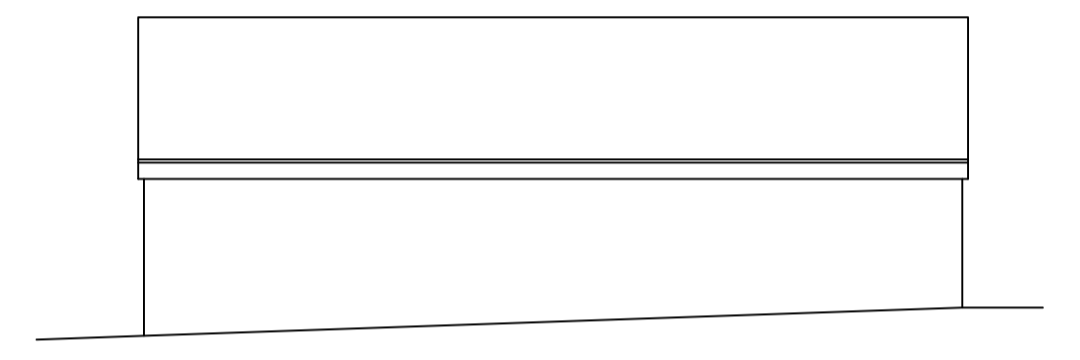

12 Barn 3 South Elevation  
1:100

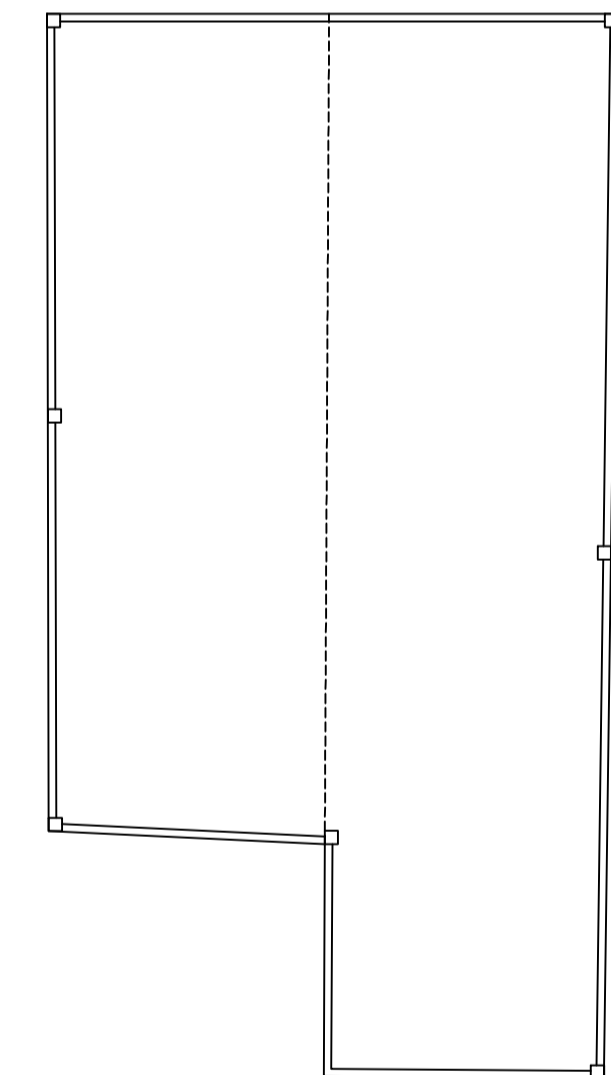

13 Barn 3 Floor Plan  
1:100

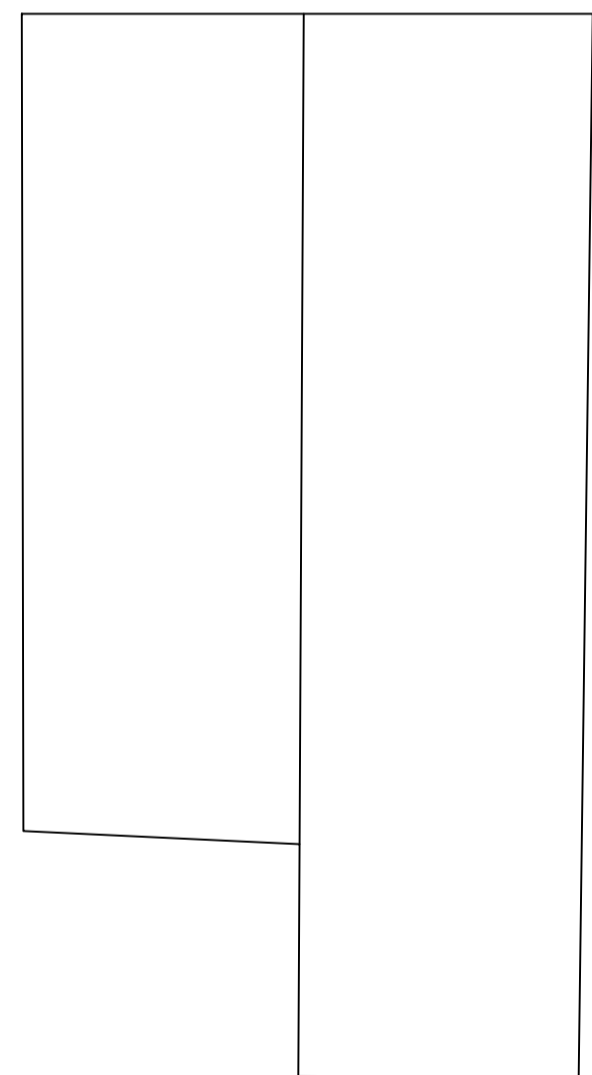

14 Barn 3 Roof Plan  
1:100

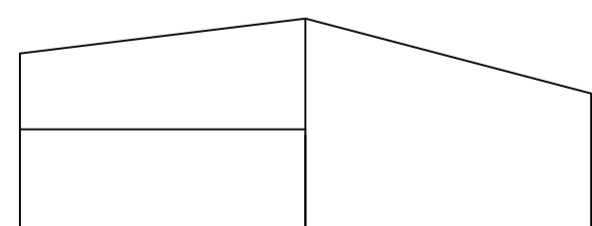

15 Barn 3 North Elevation  
1:100

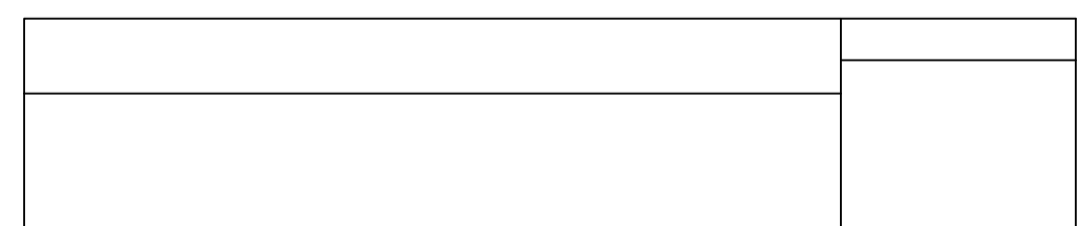

16 Barn 3 West Elevation  
1:100

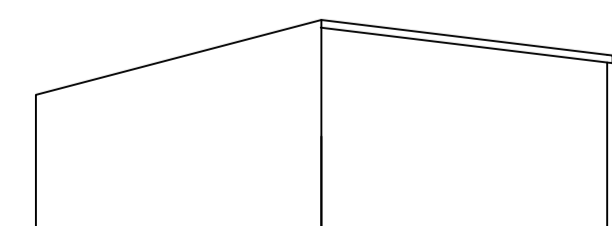

17 Barn 3 South Elevation  
1:100



18 Barn 3 East Elevation  
1:100



19 Site Plan  
1:200

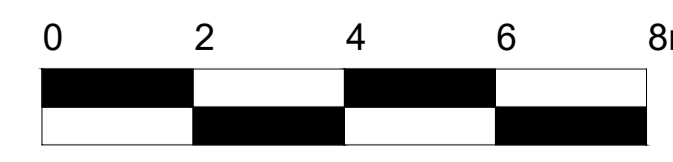

SCALE 1:100



SCALE 1:200

X	FIRST ISSUE:	15.05.23	MB
Rev:	Details:	By / Chk:	Date:

Copyright of this drawing is vested in J Mason Associates and it must not be copied or reproduced without formal consent. Do not scale off this drawing for construction purposes. All contractors and sub-contractors are responsible for taking and checking all dimensions relative to their work.

Notify J Mason Associates immediately of any variation between drawings and site conditions.

**DO NOT SCALE OFF THIS DRAWING FOR CONSTRUCTION PURPOSES - IF IN DOUBT ASK.**

Where drawings are based on survey information received, surveys are available on request.

All drawings to be read in conjunction with all relevant Structural and M&E Engineers drawings and specifications.

**H&S HAZARDS:**

Significant hazards relative to the architectural design shown on this drawing have been assessed and highlighted with reasonable skill and care using a warning triangle system.

This drawing is to be read in conjunction with all other hazards/risks which have been identified and recorded within the construction phase H&S plan.

It is assumed that all works on this drawing will be carried out by a competent contractor working, where appropriate, to an approved method statement.

Significant hazards are defined as:-

- Those not likely to be obvious to a competent contractor or other designers.
- Those of an unusual nature.
- Those likely to be difficult to manage effectively.

## J Mason Associates

www.jmasonassociates.com  
Tel: 01543 487798  
J Mason Associates  
St. Thomas House, Wolverhampton Road,  
Cannock,  
WS11 1AR

J Mason Associates  
Registered in England & Wales  
5003992

Client:  
**Ms Annie Marshall**

Project:  
**Hay Lane Farm**

Drawing Title:  
**Existing Plans & Elevations**

Stage: <b>RIBA 3</b>	Status: <b>Planning</b>	Sheet Size: <b>A1</b>
-------------------------	----------------------------	--------------------------

Job Number: <b>2502</b>	Date: <b>15.05.2023</b>	Scale: <b>As Noted</b>
----------------------------	----------------------------	---------------------------

<b>2502-04</b>	Revision: <b>-</b>
----------------	-----------------------