

1 Ground Floor Plan - Proposed
1:100

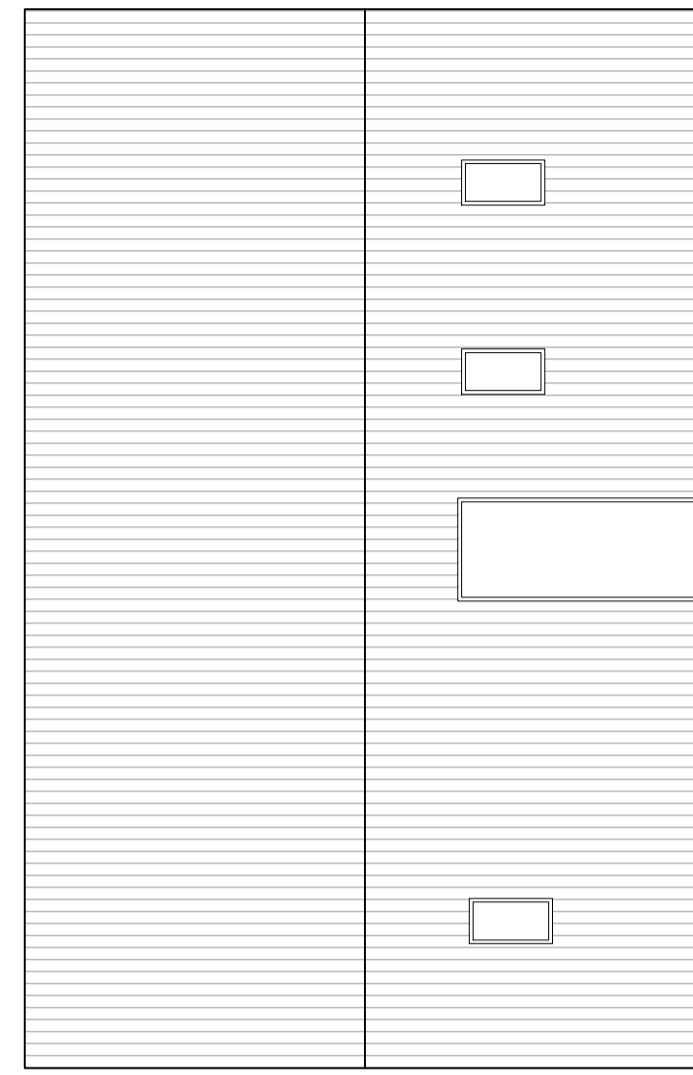

2 Roof Plan - Proposed
1:100

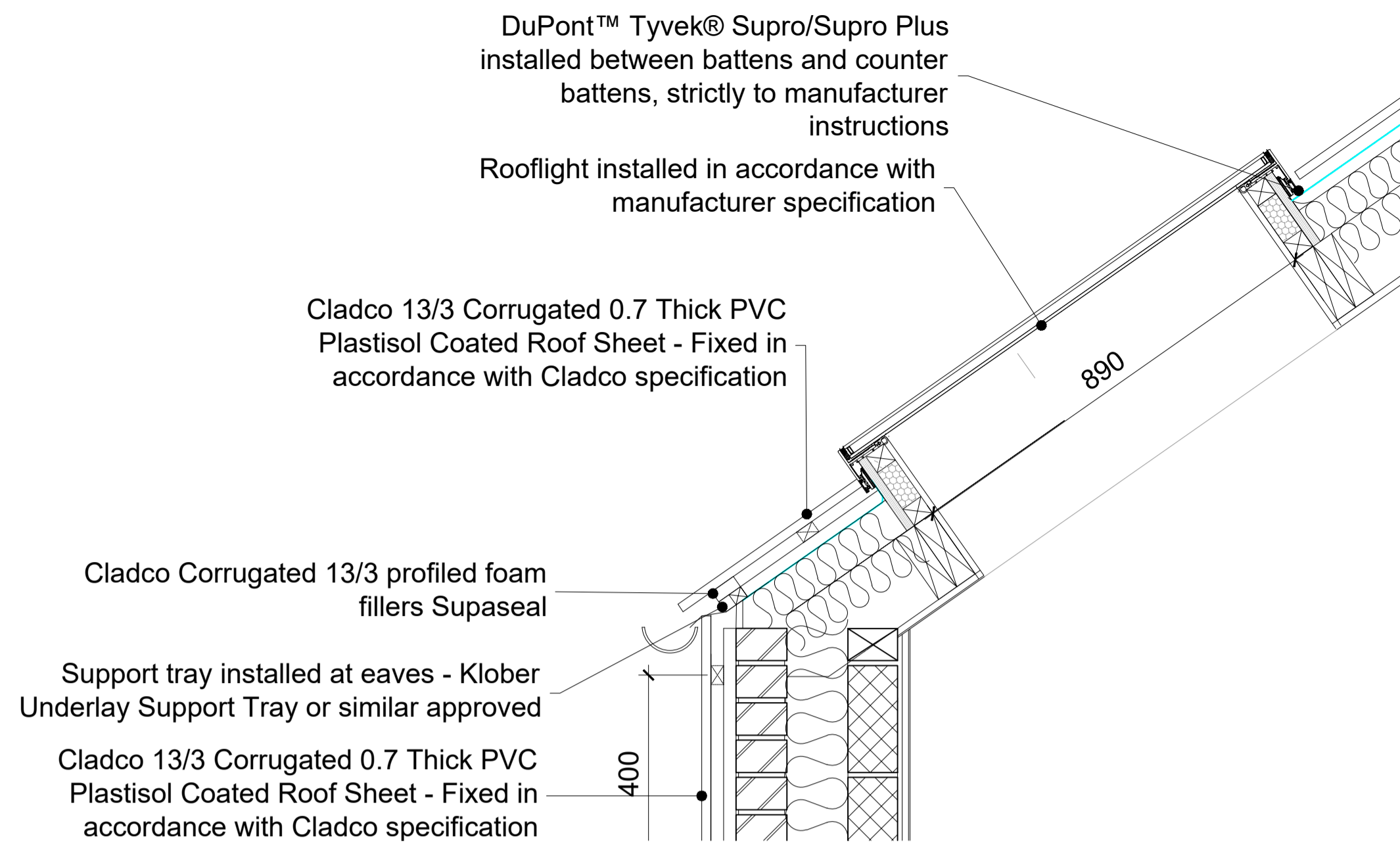

7 Rooflight Detail
1:10

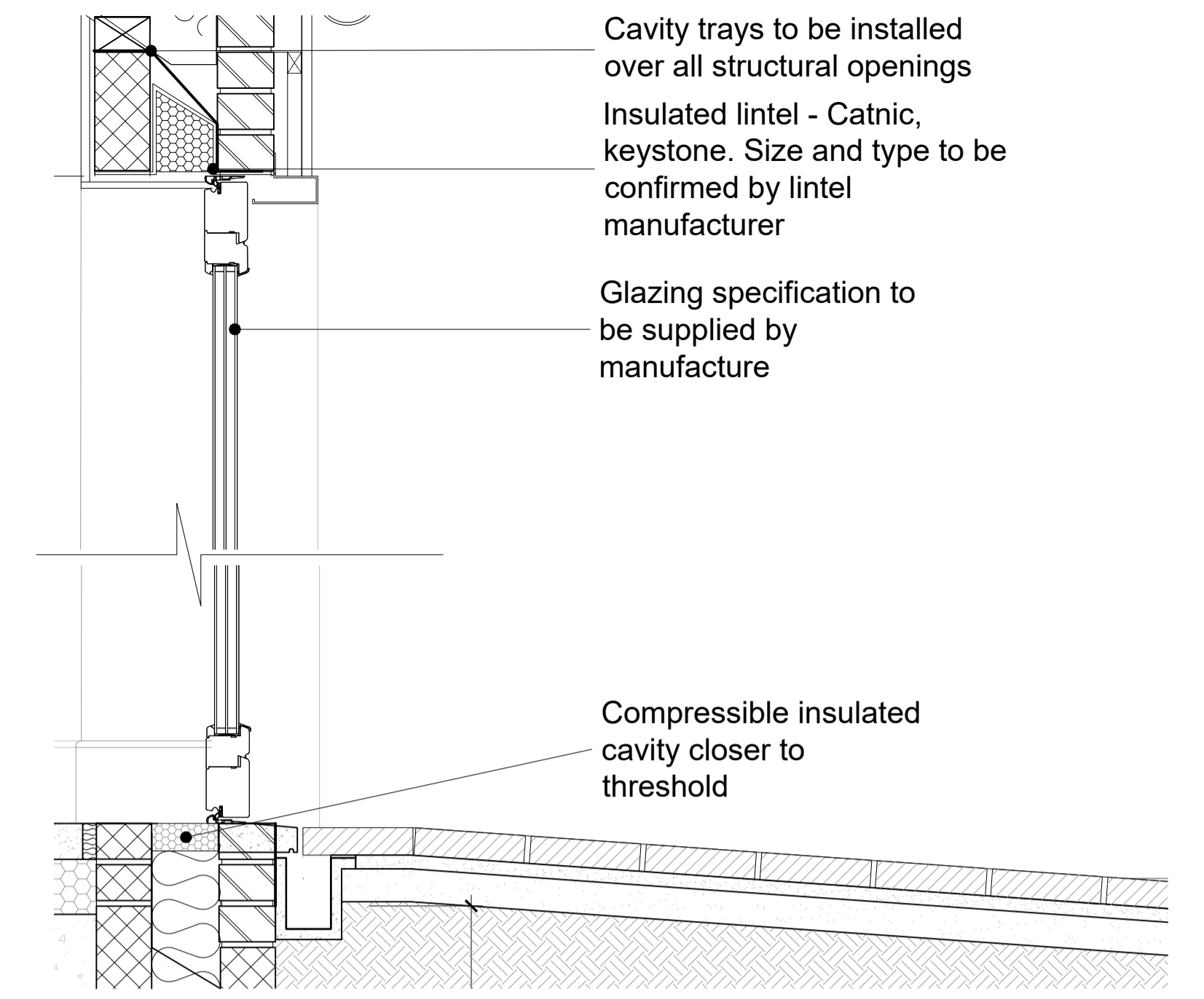

8 Door Threshold & Head Detail
1:10

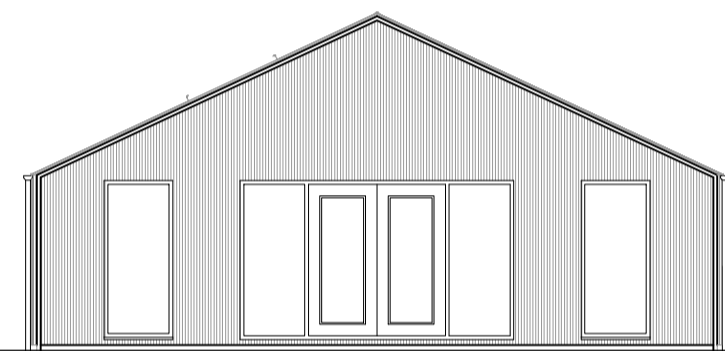

3 West Elevation - Proposed
1:100

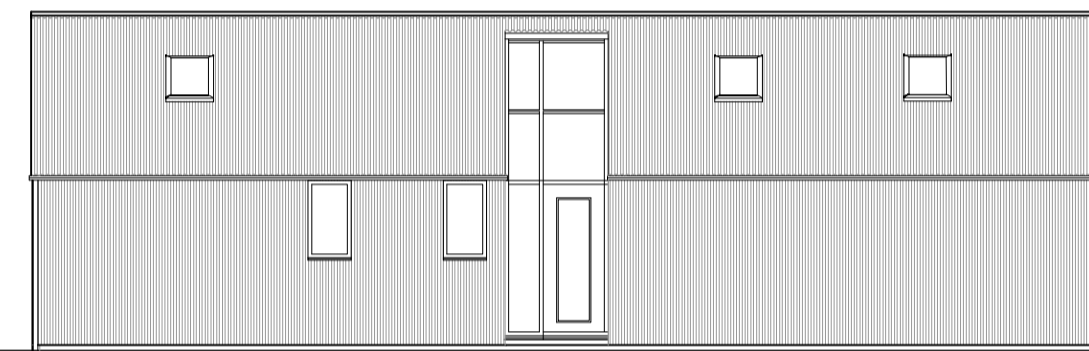

4 North Elevation - Proposed
1:100

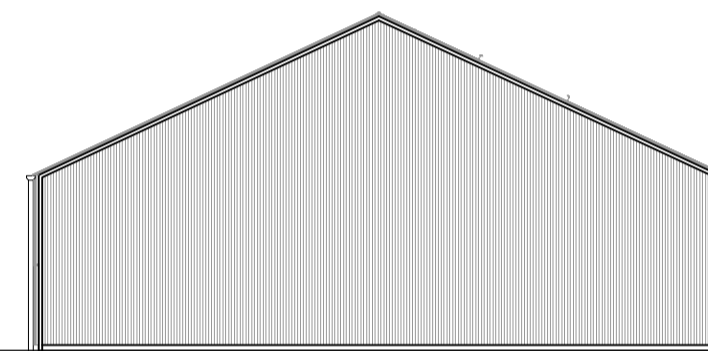

5 East Elevation - Proposed
1:100

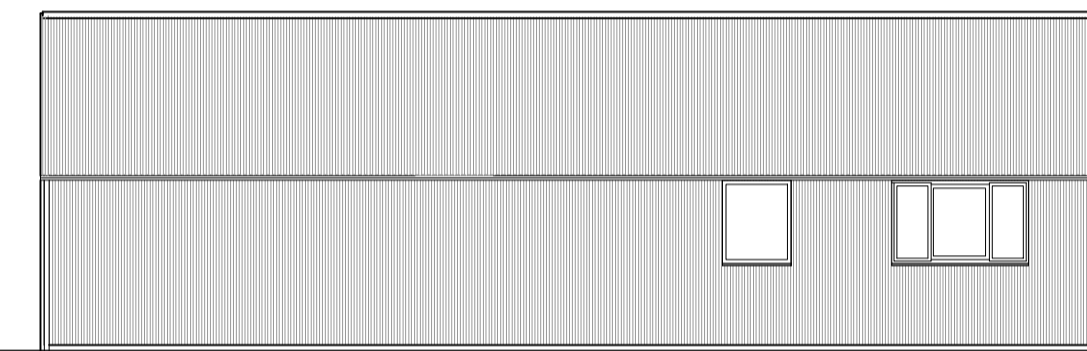

6 South Elevation - Proposed
1:100

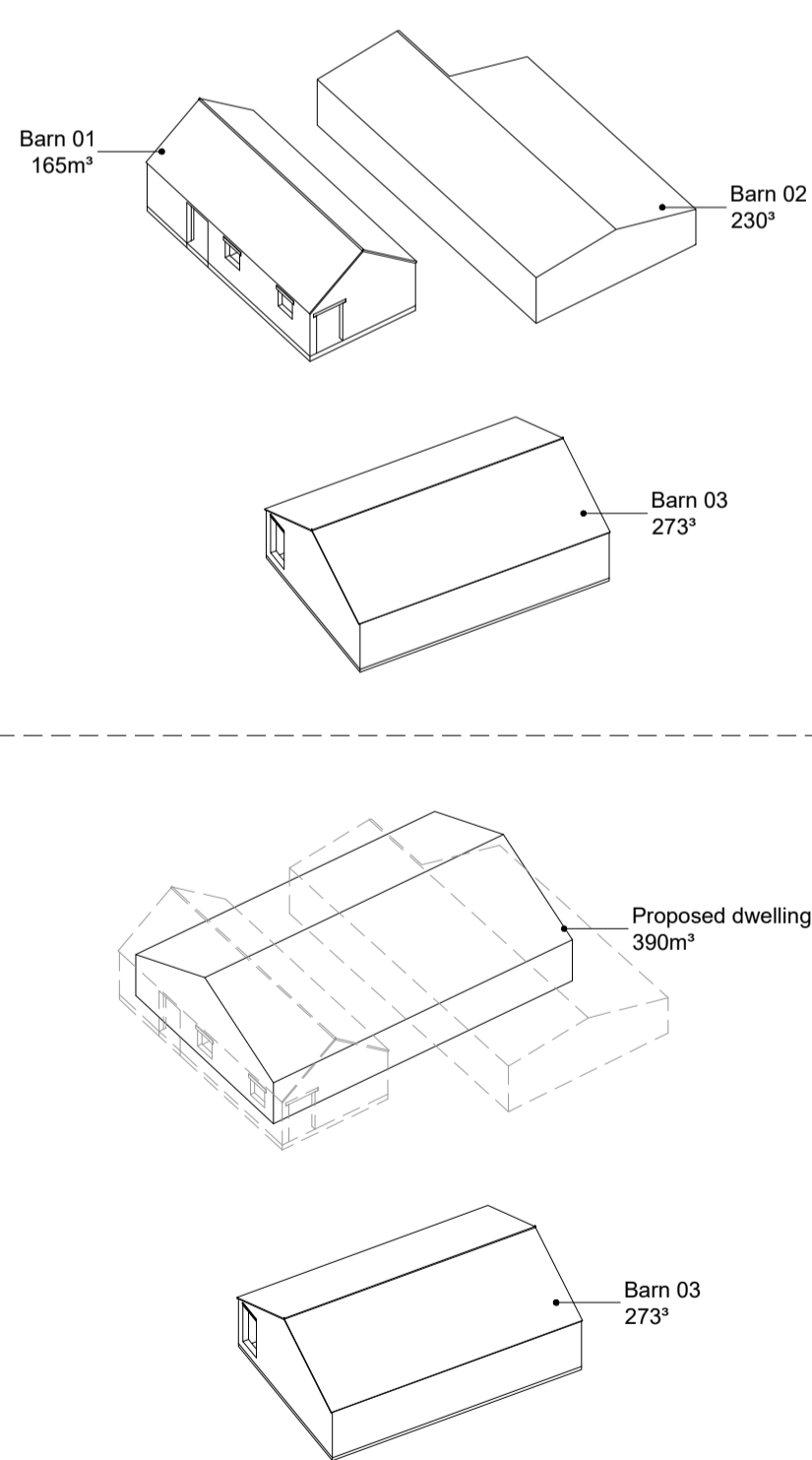

Existing Volume to be demolished = 395m³
Proposed Volume of Dwelling = 390m³

Existing Volume x2 barns = 395m³

9 Volume Calculations

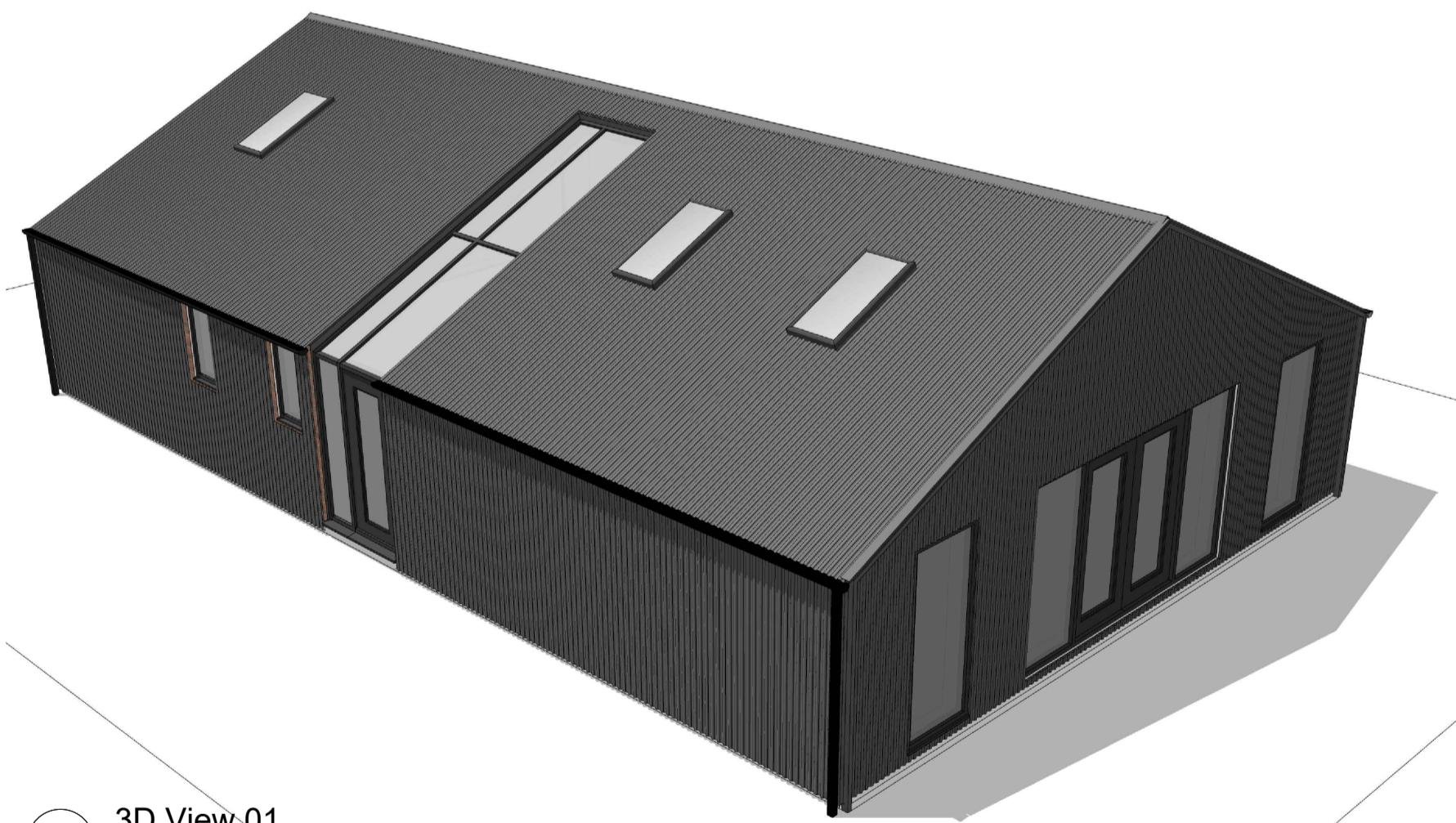

10 3D View 01



11 3D View 02



12 Cladco Material & Precedent Images



X	FIRST ISSUE:	15.05.23	MB
Rev:	Details:	By / Chk:	Date:

Copyright of this drawing is vested in J Mason Associates and it must not be copied or reproduced without formal consent. Do not scale off this drawing for construction purposes. All contractors and sub-contractors are responsible for taking and checking all dimensions relative to their work.

Notify J Mason Associates immediately of any variation between drawings and site conditions.

DO NOT SCALE OFF THIS DRAWING FOR CONSTRUCTION PURPOSES - IF IN DOUBT ASK.

Where drawings are based on survey information received, surveys are available on request.

All drawings to be read in conjunction with all relevant Structural and M&E Engineers drawings and specifications.

H&S HAZARDS:

Significant hazards relative to the architectural design shown on this drawing have been assessed and highlighted with reasonable skill and care using a warning triangle system.

This drawing is to be read in conjunction with all other hazards/risks which have been identified and recorded within the construction phase H&S plan.

It is assumed that all works on this drawing will be carried out by a competent contractor working, where appropriate, to an approved method statement.

Significant hazards are defined as:-

- Those not likely to be obvious to a competent contractor or other designers.
- Those of an unusual nature.
- Those likely to be difficult to manage effectively.

J Mason Associates

www.jmasonassociates.com
Tel: 01543 487798
J Mason Associates
St. Thomas House, Wolverhampton Road,
Cannock,
WS11 1AR

J Mason Associates
Registered in England & Wales
5003992

Client:
Ms Annie Marshall

Project:
Hay Lane Farm

Drawing Title:
Proposed Dwelling

Stage:
RIBA 3

Status:
Planning

Job Number:
2502

Date:
15.05.2023

Sheet Size:
A1

Scale:
As Noted

Revision:
-

