

PROPOSED REAR ELEVATION

- ① Brick Slipped Facade
- ② New Concrete Pan Tiles
- ③ New UPVC Windows (Colour TBC)
- ④ New Composite Doors (Colour TBC)
- ⑤ Green Oak Canopy
- ⑥ Black UPVC Rainwater Goods.
- ⑦ Monocouche Render (Colour TBC)
- ⑧ Horizontal Timber Cladding (Finish TBC)

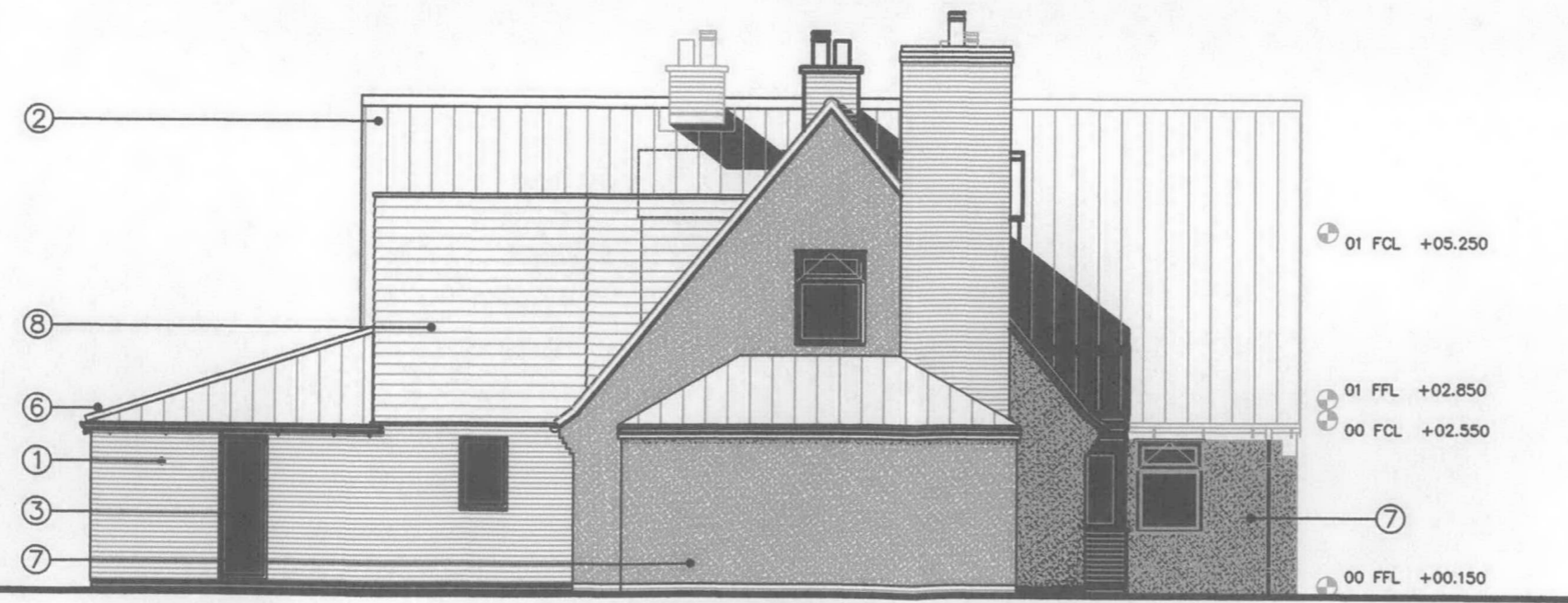

PROPOSED SIDE ELEVATION

M.T.S Architectural Services  
 60 Burdyke Avenue  
 Clifton  
 York  
 YO30 6JW  
 Tel 01904 626394

project  
 PROPOSED EXTENSIONS AND  
 INTERNAL ALTERATIONS  
 AT WOODLAND VIEW  
 BROAD HIGHWAY  
 WHELDRAKE  
 YORK

PROPOSED ELEVATIONS  
 SHEET 2

drg. no. <b>MBW/E2</b>	date April 2023
scale 1:100 @ A3	