

EXISTING plan

Remove incongruous fireplace and hearth, make good / repair to match existing.
NB all internal walls in the west cell have been relined with wallboard.

Alteration and repair of existing timber frame joinery to reinstate structural integrity following removal of previous fletton brick repairs.

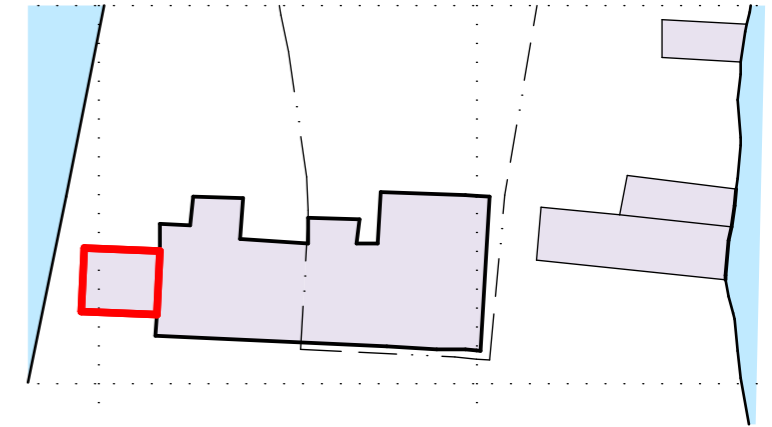

west 'annexe' cell



existing fire place and hearth surround removed.
See photo below for evidence of fabric:

Low quality and significance detracts from heritage asset values.



Existing floor beams retained. Existing timber framing to walls retained and unaltered. Existing windows and doors all retained.

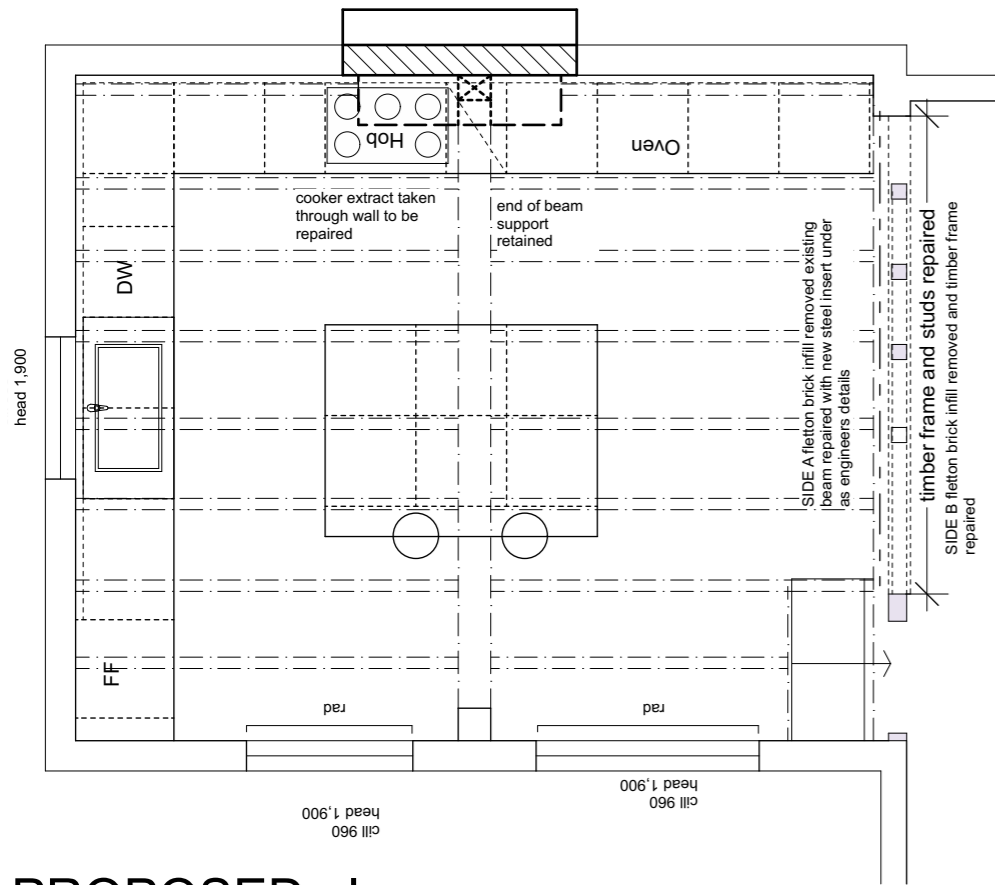

PROPOSED plan

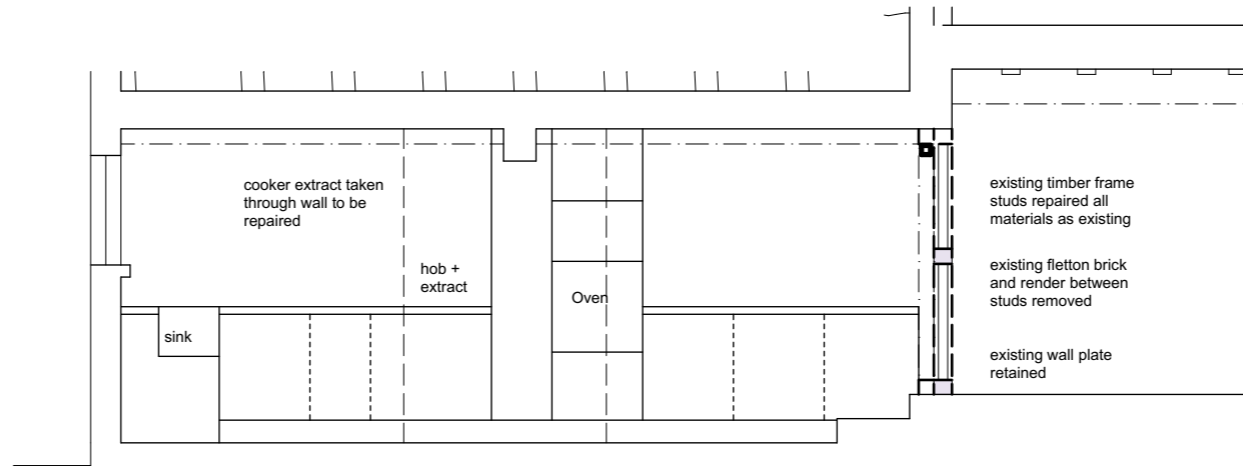

PROPOSED section

project: Barfords
Donkey Lane, IP29 4QU
drawing ID: 2360_05
Internal Alterations
drawn by: sjs
date: 09.06.23
scale: 1:50@A3

rev:
notes:

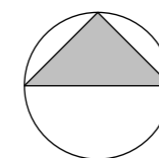

John Stebbing
Architects

Unit2b Barton Road Retail Park Bury St Edmunds IP32 7BE
01284 704546 johnstebbing@architectatwork.co.uk www.architectatwork.co.uk