

SIDE ELEVATION - SOUTH

PROPOSED STREET ELEVATION - EAST

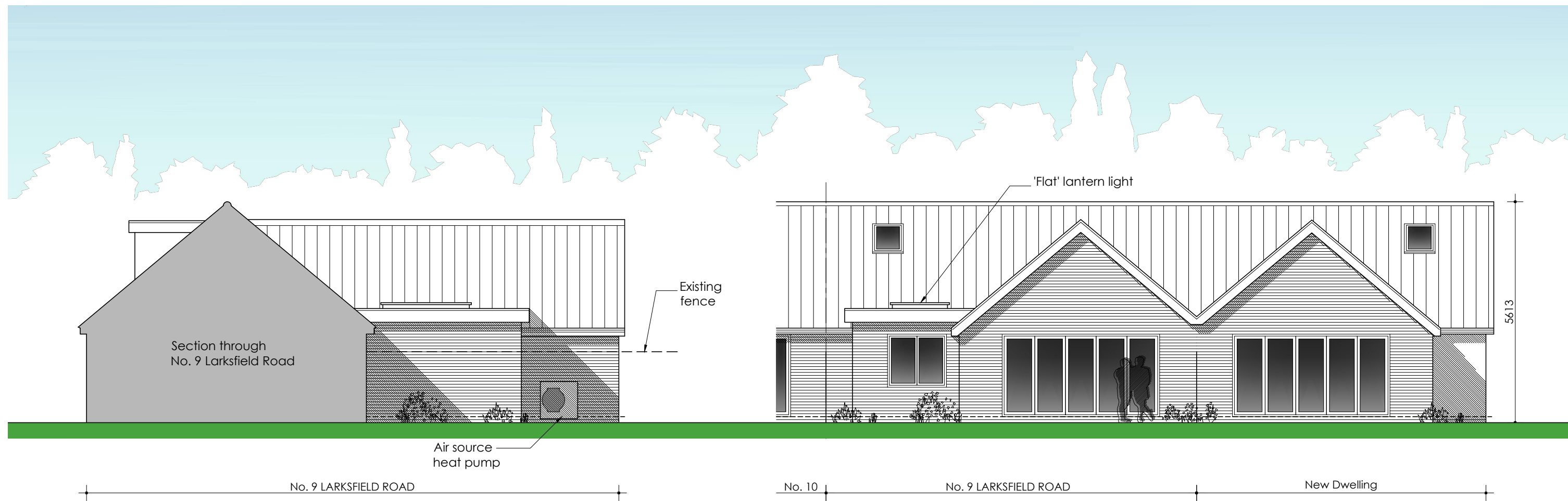

SIDE ELEVATION - NORTH

REAR ELEVATION - WEST

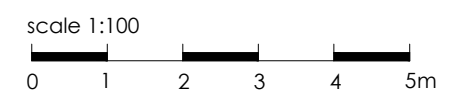

LAST & TRICKER PARTNERSHIP
 3 Lower Brook Mews,
 Lower Brook Street
 Ipswich, Suffolk, IP4 1RA
 01473 252961 / 01473 233129
 www.lastandtricker.co.uk
 info@lastandtricker.co.uk

Client: Mrs Rosemary Creasey

Project: Proposed New Dwelling and
 Alterations & Extensions to
 9 Larkfield Road,
 Stutton,
 Suffolk, IP9 2RZ

Drawing: Proposed Elevations

Date: June '23 Scale: 1:100 at A2 Drawn: JN

Job No: 5855 Drwg No: 15 Revision: -