

**Floor Plan** (SCALE 1:100)  
Internal floor area = 131.75m<sup>2</sup> / 1418ft<sup>2</sup>

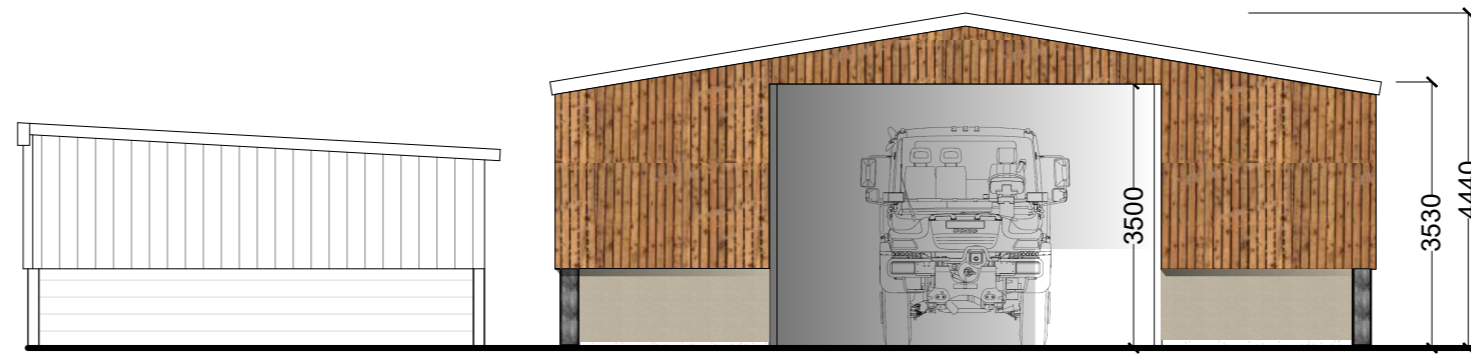

**East Elevation**

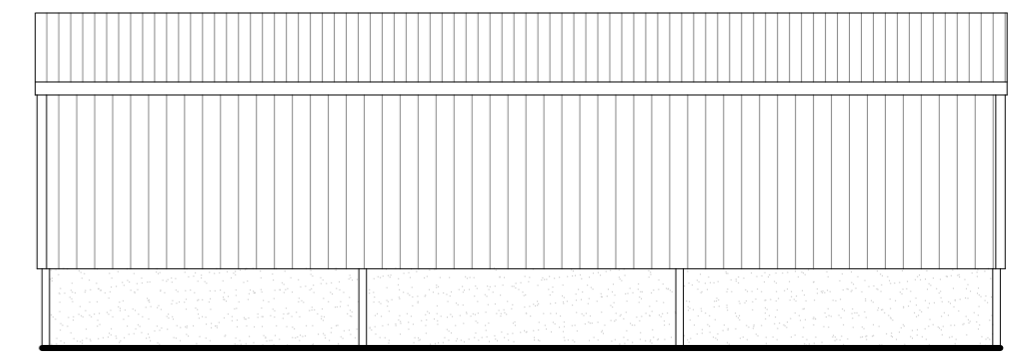

**North Elevation**

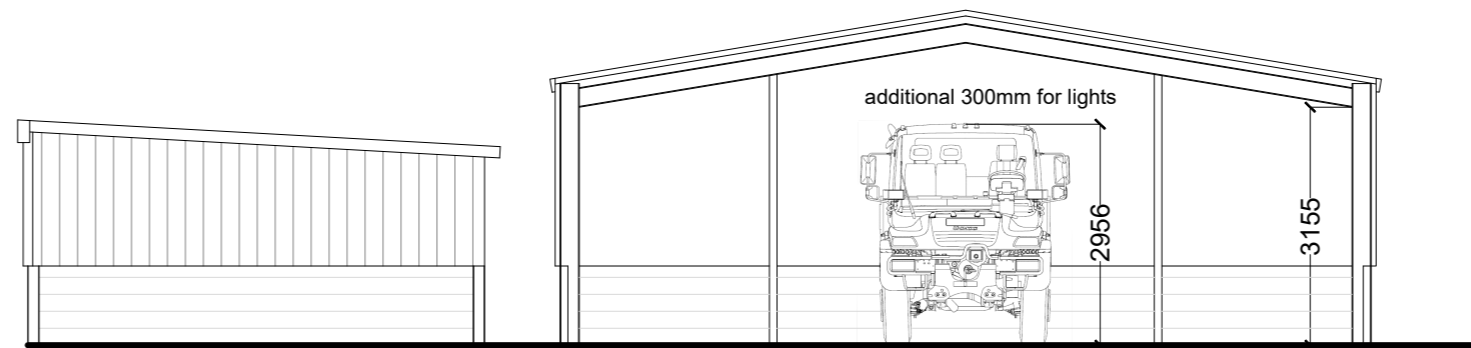

**East Elevation**

**Section**

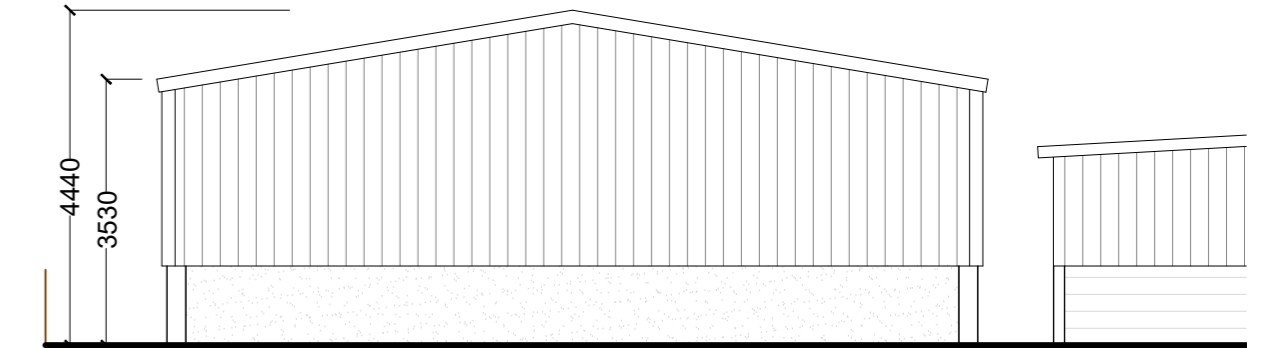

**West Elevation**

**MATERIALS**

- Roof - Profiled steel roofing - 6° pitch - Merlin Grey.  
Triple skin GRP translucent rooflights - 10 % of roof area.
- External walls - Cream rendered concrete block plinth.  
100 x 25 timber boards fixed vertically with 25mm gaps between  
no treatment allowed to weather

Overall area of  
= 136.5m<sup>2</sup> / 1470ft<sup>2</sup>

**Block Plan** (scale 1:200 @ A2)



**Aerial View** (NTS)

<b>CLIENT</b> Mr J C Williams	<b>JOHN KENDRICK LTD</b> St. Owens Cross, Hereford, HR2 8LG Email: advice@5jkl.co.uk Tel: 01989 730700	
<b>DRAWING</b> The paddocks, Goose Lane, Bollow, Westbury on Severn Gloucester GL14 1QX	<b>SCALE</b> As shown @ A2 <b>DATE</b> July 2022 <b>DRAWN</b> SD	<b>DRAWING NO.</b> <b>Paddocks 1c</b>