

Written dimensions to be taken in preference to scaled dimensions. The Contractor is responsible for checking all dimensions before work starts.

All work is to be carried out to the requirements, and to the satisfaction of the Local Authority. These drawings are for planning purposes only.

Any discrepancies to be brought to the attention of 4D Planning Consultants immediately.

Description



**FRONT ELEVATION**

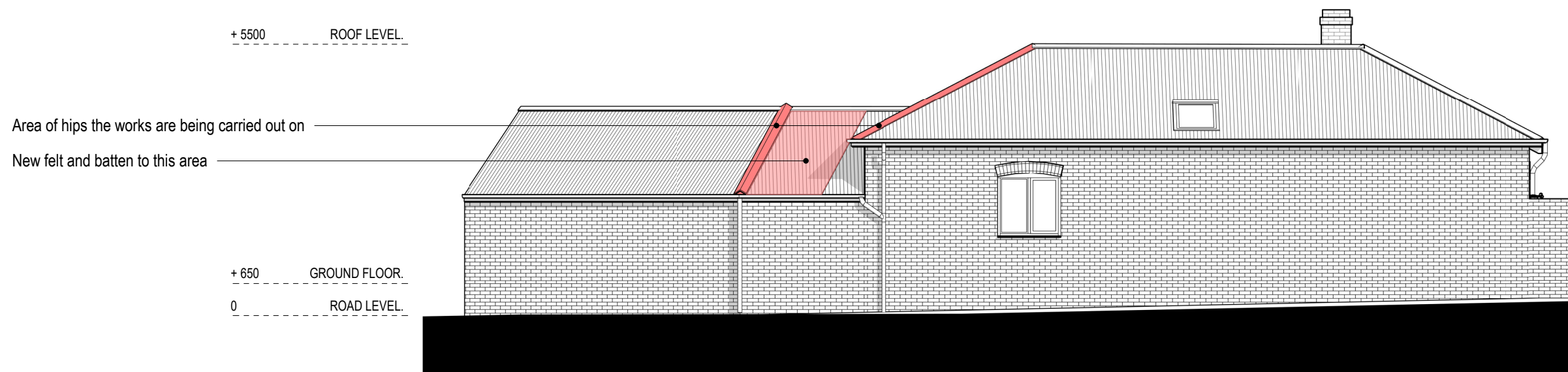

**REAR ELEVATION**

following works at Old Stables;

- To erect scaffolding to access the roof
- Remove existing hips, clean and place to one side
- Remove existing slates, batten and felt exposing timber rafters in the areas shown
- Fix new breathable membrane down using 14mm staples
- Fix 25x50mm battens into position using 63mm galvanised nails
- Fix slates back into position changing any breaks
- Bed hips on a sand and cement joint
- Clear and remove all debris from site



Rev	Date	Description	by	chk

**4D PLANNING™**

Chartered Town Planners & Architectural Technicians

Architecture | Town Planning

T: 0203 1500 183    www.GetMePlanning.com

www.GetMePlanning.com

Project  
Old Stables, Acorn Street,  
Hertfordshire, SG12 8PL

Title  
**PROPOSED DRAWINGS  
ELEVATIONS**

Date: 24.05.2023	Rev:
Scale: 1:100@A3	
Drawing No. 4D-301A P 02	
Drawn by : MAX	