

Note
Site and Floor Levels to remain as existing.



Section A-A 1:50



Section B-B 1:50

Disclaimer:
1. The copyright of this drawing is the property of ACS Architectural Ltd, and must not be copied, loaned or re-issued without consent.
2. Measurements to be checked on site by the Contractor prior to commencement of works, and any discrepancies brought to the attention of ACS Architectural Ltd.

Revisions:

A	16.04.21	Proposal amended following discussion with client.
---	----------	--

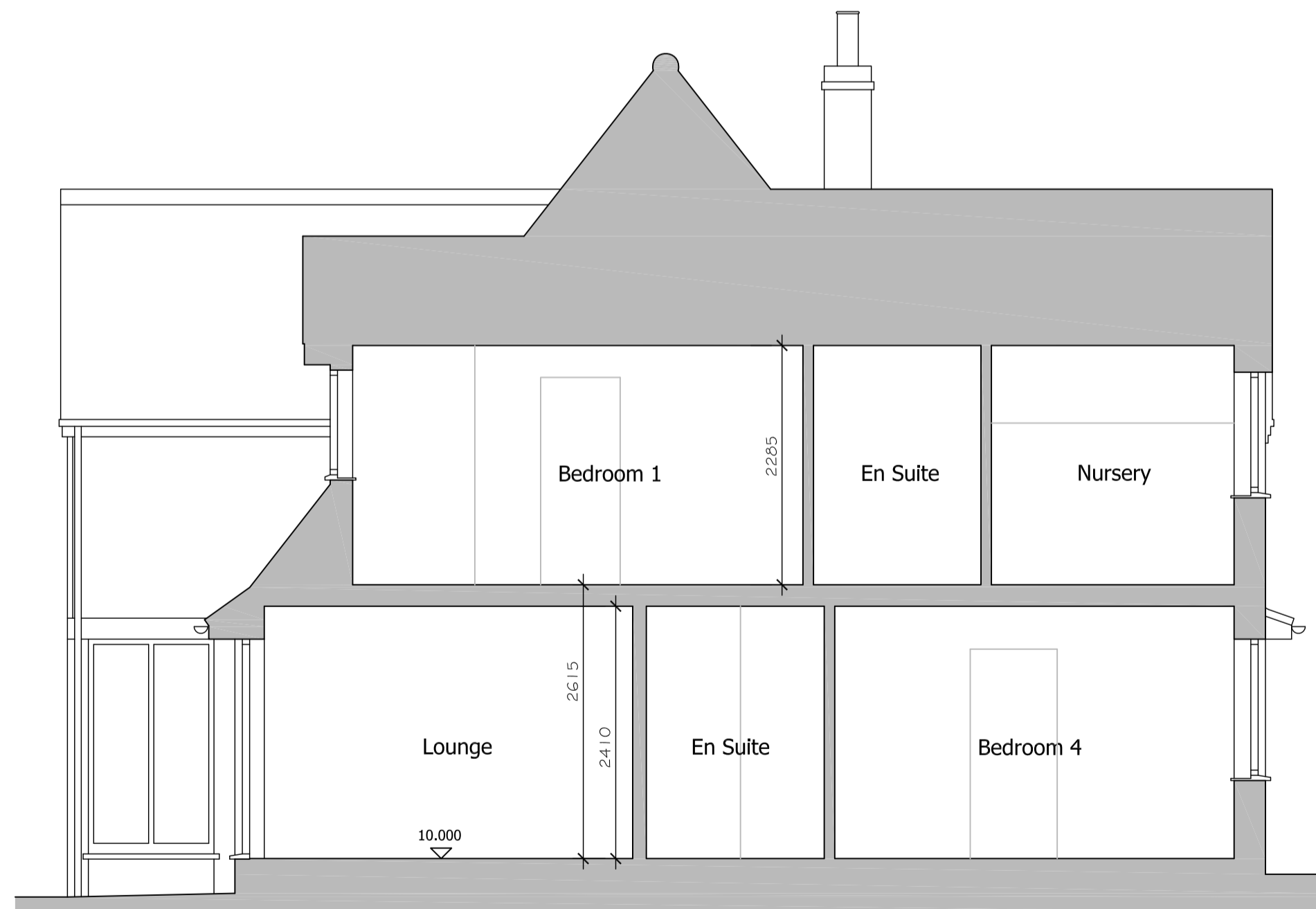
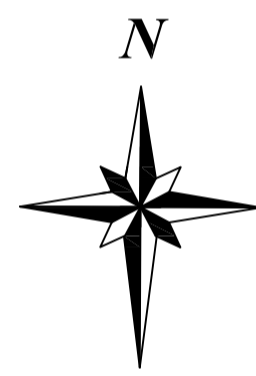

Section C-C 1:50

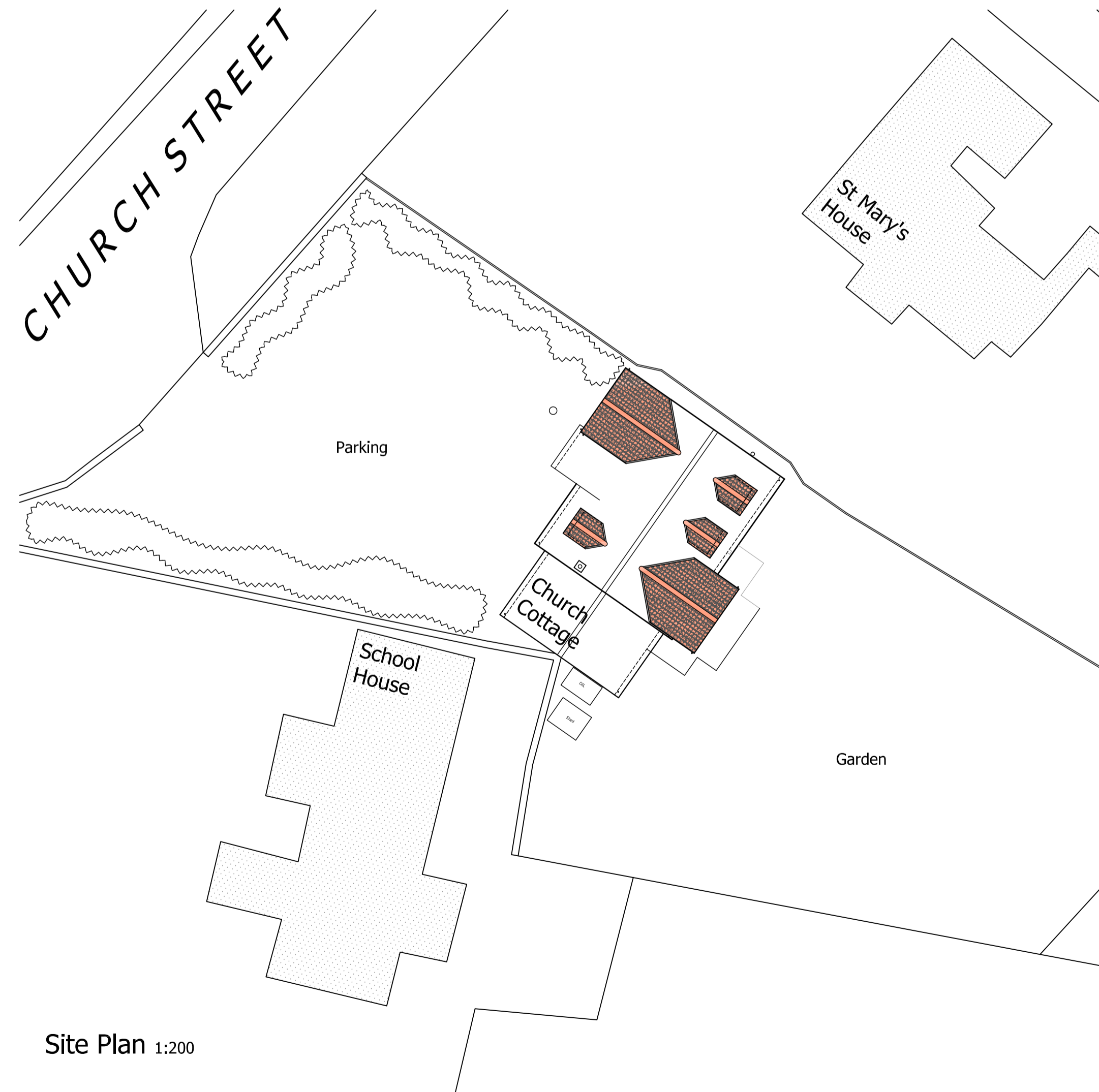

Site Plan 1:200



ACS Architectural Ltd.
20 Westgate, Hunstanton, Norfolk, PE36 5AL.
Tel: 01485 63212 Email: info@acs-architectural.co.uk

Project:
Proposed Extension and Alterations
Church Cottage
Church Street
Stiffkey
Wells next the Sea
NR23 1QJ

Drawing Title:
Proposed Site Plan and Sections

Scale: 1:50, 1:200 @A1
Date: March 2021
Drawn: TRR

Drawing No.:

562/21/04A

