

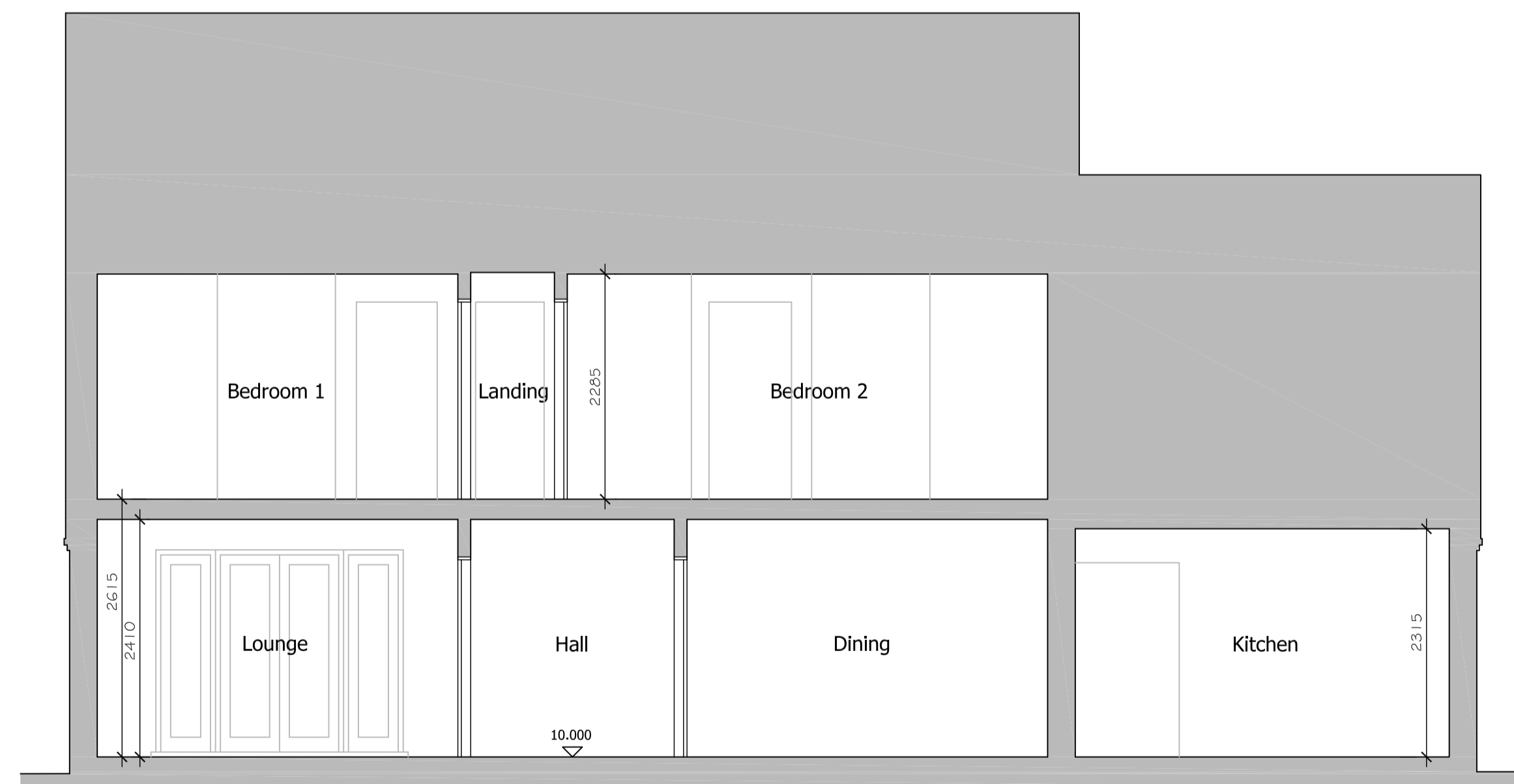

Section A-A 1:50

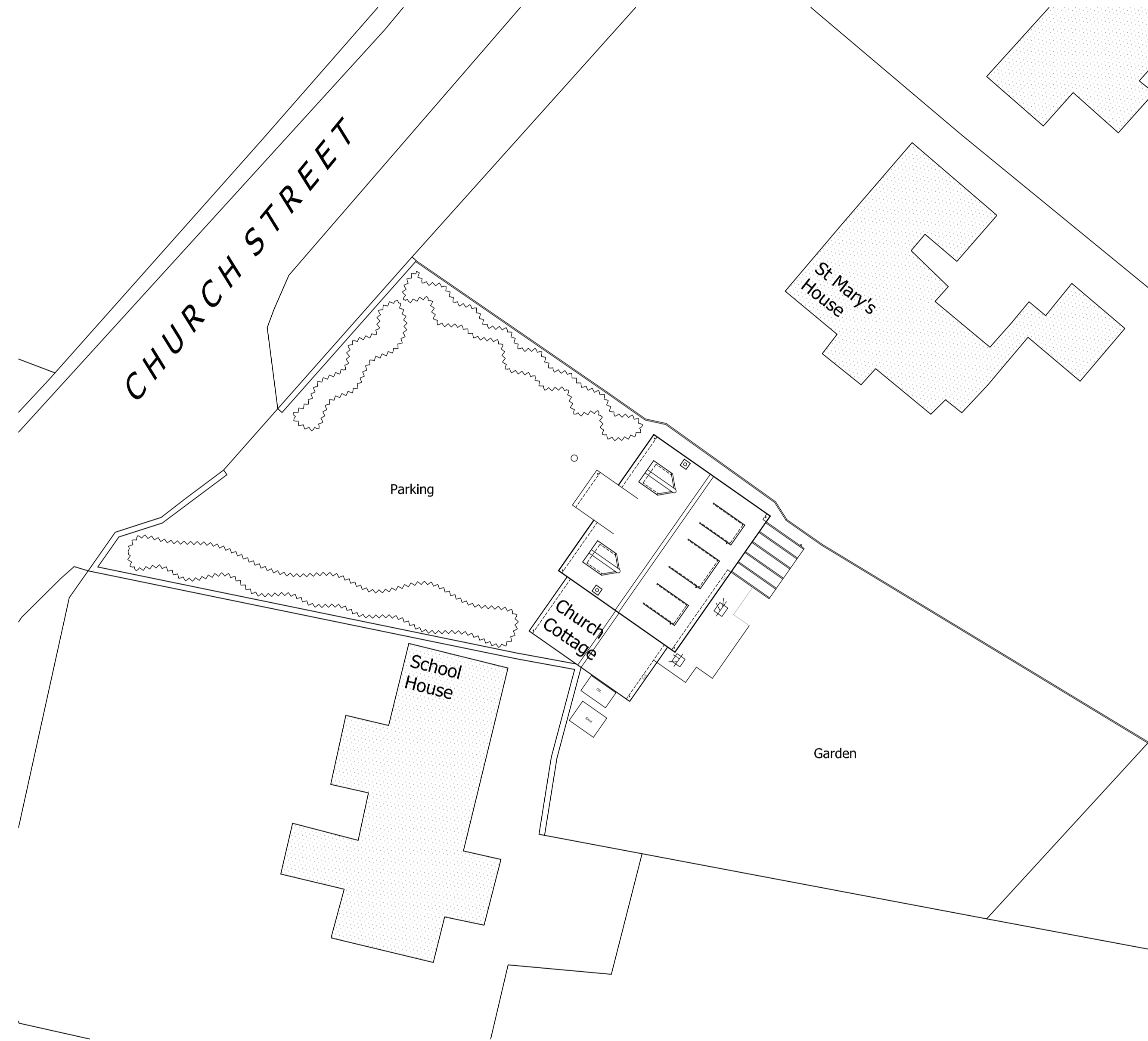

Section B-B 1:50



Site Plan 1:200

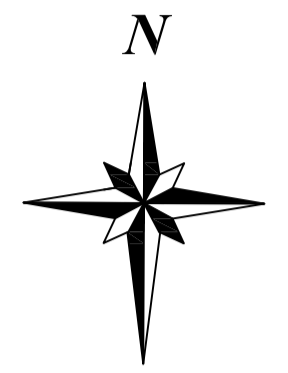

Disclaimer:
 1. The copyright of this drawing is the property of ACS Architectural Ltd, and must not be copied, loaned or re-issued without consent.
 2. Measurements to be checked on site by the Contractor prior to commencement of works, and any discrepancies brought to the attention of ACS Architectural Ltd.

Revisions:		
A	16.04.21	West boundary wall amended.



ACS Architectural Ltd.
 20 Westgate, Hunstanton, Norfolk, PE36 5AL.
 Tel: 01485 63212 Email: info@acs-architectural.co.uk

Project:
 Proposed Extension and Alterations
 Church Cottage
 Church Street
 Stiffkey
 Wells next the Sea
 NR23 1QJ

Drawing Title:
 Existing Site Plan and Sections

Scale:	1:50, 1:200	@A1
Date:	February 2021	
Drawn:	TRR	

Drawing No.:

562/21/02A

Scale 1:50 0 0.5 1 1.5 2 2.5m

Scale 1:100 0 1 2 3 4 5m

Scale 1:200 0 2 4 6 8 10m

Scale 1:500 0 5 10 15 20 25m