



Skilled Ecology Consultancy Ltd.

The Cherries, Ashen Road,

Clare, Suffolk, CO10 8LG

T: 01787 277912

E: [roger@skilledecology.co.uk](mailto:roger@skilledecology.co.uk)

W: [www.skilledecology.co.uk](http://www.skilledecology.co.uk)

# **Preliminary Ecological Appraisal Including a Protected Species Assessment at Oak View, Thurleston Lane, Ipswich. IP1 6TH.**

On behalf of:

**Mr & Mrs Kirby**

**April 2023**

Skilled Ecology Consultancy Ltd.

Registered company in England no: 7188811

Registered Office: 7 Trust Court, Histon, Cambridge, CB24 9PW

## Contents

<b>0</b>	<b>SUMMARY .....</b>	<b>3</b>
<b>1</b>	<b>INTRODUCTION .....</b>	<b>4</b>
1.1	Background .....	4
<b>2</b>	<b>METHODOLOGY .....</b>	<b>4</b>
2.1	Desk Study .....	4
2.2	Study Limitations .....	4
2.3	Initial Site Survey .....	4
<b>3</b>	<b>RESULTS AND RISK.....</b>	<b>7</b>
3.1	Site Description & Location.....	7
3.2	Nature Conservation Sites.....	7
3.3	Data Search .....	7
3.4	Protected, Priority & Rare Species .....	8
<b>4</b>	<b>DISCUSSION OF RISK AND LEGISLATION.....</b>	<b>10</b>
4.1	Protected & Priority Species .....	10
4.2	Other Issues .....	14
<b>5</b>	<b>RECOMMENDATIONS .....</b>	<b>14</b>
5.1	Precautionary Measures & Compensation.....	14
5.2	Enhancements.....	16
<b>6</b>	<b>CONCLUSION .....</b>	<b>16</b>
<b>7</b>	<b>REFERENCES .....</b>	<b>17</b>
<b>8</b>	<b>APPENDICES .....</b>	<b>18</b>
8.1	Appendix 1: Figures.....	18
8.2	Appendix 2: Photographs.....	20

## Figures, Photographs & Tables

Table 2: Habitat Suitability Index score for Pond 1 30m south east.....	10
Figure 1 – Habitat map.....	18
Photograph 1: Oak View.....	20
Photograph 2: Oak View.....	20
Photograph 3: Gardens at Oak View.....	21
Photograph 4: Garden beds and central fence at Oak View.....	21
Photograph 5: Outbuilding at Oak View.....	22
Photograph 6: Outbuilding at Oak View.....	22
Photograph 7: Pond 30m south east of the site at Oak View.....	23

## 0 SUMMARY

- 1.1.1 Skilled Ecology Consultancy Ltd. was commissioned by Mr & Mrs Kirby to undertake a Preliminary Ecological Appraisal including a Protected Species Assessment at Oak View, Thurleston Lane, Ipswich. IP1 6TH. The proposal is for demolition and replacement of a dwelling.
- 1.1.2 The survey was conducted on 17<sup>th</sup> April 2023 by experienced ecologist Roger Spring BSc MCIEEM (licensed to survey for great crested newts *Triturus cristatus* and licenced to survey for bats – level 2). The survey consisted of an inspection for preferred habitat types and signs and evidence of protected and priority species, such as for bats, great crested newts, reptiles, badgers *Meles meles* and nesting birds following Natural England (English Nature) Guidelines. A local biological record search was undertaken.
- 1.1.3 The site is a modest, typical residential plot with a detached, bungalow, large areas of hardstanding, short, manicured improved grassland (lawn), small areas of garden beds, outbuildings and boundary mature trees. The mature trees are the features of highest ecological value at the site. Trees are not proposed for removal or reduction.
- 1.1.4 The site is positioned in a semi-rural location with residential housing immediately north, Thurleston Residential Home with large gardens is present south, grazed fields are present to the east and west.
- 1.1.5 Overall, the proposed construction zone was considered very low in ecological value with negligible potential to support protected, priority or rare species. No signs or evidence of such were discovered.
- 1.1.6 Further ecological surveys or mitigation were considered unnecessary for the proposed development to proceed. However, to minimise any residual risk of impact, precautionary measures for hedgehogs, amphibians, birds and bats are provided in this report and should be followed.
- 1.1.7 With the recommendations followed as described, development could proceed with a minimal risk of harm or impact to local ecological value or to protected, priority or rare species and notable habitats. Biodiversity enhancement recommendations are also included in the report in accordance with national planning policy.

## **1 INTRODUCTION**

### **1.1 Background**

- 1.1.2 Skilled Ecology Consultancy Ltd. was commissioned by Mr & Mrs Kirby to undertake a Preliminary Ecological Appraisal including a Protected Species Assessment at Oak View, Thurleston Lane, Ipswich. IP1 6TH. The proposal is for demolition and replacement of a dwelling.
- 1.1.3 Wildlife such as nesting birds, bats, reptiles and great crested newts *Triturus cristatus* are protected by law. Protected and priority species and habitats, are also a material consideration for individual planning decisions under the National Planning Policy Framework, 2021 (MHCLG, 2021).
- 1.1.4 This study and report complies with the Chartered Institute for Ecology and Environmental Management (CIEEM) 2017 Guidelines for Preliminary Ecological Appraisals.
- 1.1.5 CIEEM guidelines indicate that ecological surveying typically remains valid for between 12 and 18 months (CIEEM, 2019).

## **2 METHODOLOGY**

### **2.1 Desk Study**

- 2.1.1 A herpetofauna biological record search was undertaken by Suffolk Biodiversity Information Service (SBIS) on behalf of Skilled Ecology Consultancy Ltd.
- 2.1.2 A search of the Multi-agency Geographical Information for the Countryside (MAGIC) was also conducted, to check for statutory nature conservation sites.
- 2.1.3 These results were then combined with the findings of the site survey, to assess the risk of ecology issues, relevant to planning, occurring on the site.

### **2.2 Study Limitations**

- 2.2.1 Botanical assessment was undertaken at a suitable time of year, though some early flowering species and annuals may not be visible or identifiable to species level.

### **2.3 Initial Site Survey**

*Habitats and Surroundings*

2.3.1 The site was visited on the 17<sup>th</sup> April 2023 to survey for ecology issues. This included the following:

- Noting the suitability of habitats present on the site, with regard to protected, priority and rare species; including plants, amphibians, reptiles, mammals, nesting birds, invertebrates and protected, priority or red-listed Birds of Conservation Concern (BoCC);
- Assessing the habitats surrounding the site and in the local area;
- Direct survey for evidence of protected species as far as possible, e.g. for bats, reptiles, great crested newts, badgers *Meles meles*, and nesting birds;
- Checking for invasive species such as Japanese knotweed *Fallopia japonica* and giant hogweed *Heracleum mantegazzianum*.

#### *Bat Inspection*

2.3.2 The assessment for bats was conducted by an experienced ecologist, licensed by Natural England to disturb and take bats for science and education. The buildings and trees were inspected for bat activity, suitability and potential for roosting following English Nature Bat Mitigation Guidelines (English Nature, 2004) and Bat Conservation Trust Best Practice Guidelines, therefore considerations were:

- the availability of access to roosts for bats;
- the presence and suitability of cracks, crevices, gaps, fissures, ivy growth and other places as roosts;
- signs of bat activity or presence, such as; the bats themselves, droppings, grease marks, scratch marks, urine spatter and prey remains.

2.3.3 Equipment available for use during the survey included a ladder, high powered torch, digital camera and binoculars.

2.3.4 The availability of access to roosts was assessed based upon the presence of holes large enough to allow entry to bats and lack of cobwebs and dirt.

2.3.5 The outside of buildings and trees were inspected for gaps, cavities, access points and crevices, and any signs of bats (droppings, staining, urine spatter), in accordance with Natural England (English Nature) guidelines (English Nature, 2004).

*Reptiles & Amphibians*

2.3.6 The site was inspected for potentially suitable terrestrial habitats for foraging, sheltering or dispersing amphibians and foraging, sheltering, breeding and basking habitat for reptiles. High quality terrestrial refuges searched for, included:

- Log piles & rockeries,
- Thick leaf litter,
- Compost & manure heaps,
- Mammal burrows,
- Deep ground cracks;
- Refuse suitable for shelter;
- Tussock grassland;
- Hedgerows and any other potential habitats.

2.3.7 The closest pond was assessed for suitability for great crested newts by undertaking a Habitat Suitability Index assessment as developed by Oldham *et al.* 2000.

*Badgers, Hedgehogs, Water Voles, Dormouse & Other Mammals*

2.3.8 Signs and evidence of badgers, and other protected, priority and rare mammal activity searched for included the following:

- Setts, holes and burrows;
- Foraging holes and other diggings;
- Latrines, droppings, spraints and scats;
- Mammal hairs;
- Paw prints and other tracks;
- Feeding remains;
- Scratch marks, bedding material and other signs.

### 3 RESULTS AND RISK

#### 3.1 Site Description & Location

- 3.1.1 The site is a modest, typical residential plot with a detached, bungalow, large areas of hardstanding, short, manicured improved grassland (lawn), small areas of garden beds, outbuildings and boundary mature trees. The mature trees are the features of highest ecological value at the site. Trees are not proposed for removal or reduction.
- 3.1.2 The site is positioned in a semi-rural location with residential housing immediately north, Thurleston Residential Home with large gardens is present south, grazed fields are present to the east and west.
- 3.1.3 The only pond within 250m of the site is a small garden pond located approximately 30m south east. The pond is heavily shaded by mature trees, dries annually with negligible aquatic vegetation. The next closest pond is over 300m east (Ordnance Survey map, 2023).

#### 3.2 Nature Conservation Sites

- 3.2.1 The closest statutorily designated nature conservation site is Bramford Meadows Local Nature Reserve (LNR) located approximately 2.4km south west and designated for its grassland and scrub habitats along the River Gipping (MAGIC, 2023).

#### 3.3 Data Search

- 3.3.1 The following information is a list of herpetofauna records collated by SBIS on behalf of Skilled Ecology Consultancy Ltd.

**Table 1 - Summary of local records.**

Species	Location	Year
Great crested newts	450m north east	2018
Common toad	1.6km south	2011
Slow worm	Henley Road	2014
Grass snake	1km north	2016



### 3.4 Protected, Priority & Rare Species

#### *Vegetation & Habitats*

- 3.4.1 The site includes short manicure improved grass, small areas of garden beds and boundary mature oak *Quercus robur* trees. A leylandii cypress hedgerow is present along the northern boundary. The following herbaceous plants, shrubs and grasses were recorded within the proposed construction zone:

Perennial rye grass *Lolium perenne*, annual meadow grass *Poa annua*, dandelion *Taraxacum* agg., storks-bill *Erodium cicutarium*, daisy *Bellis perennis*, black medick *Medicago lupulina*, grape hyacinth *Muscari* sp., red dead-nettle *Lamium purpureum*, spear thistle *Cirsium vulgare*, ragwort *Jacobaea vulgaris*, white clover *Trifolium repens*, cut-leaved cranesbill *Geranium dissectum*, lilac *Syringa vulgaris*, *Forsythia* sp. and common mouse-ear *Cerastium fontanum*.

- 3.4.2 No protected, priority or notable plants were found on the site. No UK priority habitats are proposed for impact. No Schedule 9 invasive plants were discovered.

#### *Bats*

- 3.4.3 Mature oak trees are present on the site boundary. No trees are proposed for impact. Buildings present included a detached bungalow and outbuildings. The bungalow was found timber clad with a flat felt roof, well-maintained with negligible gaps at the soffits or around the timber cladding. No external signs or evidence of bats were discovered. No loft was present.
- 3.4.4 The outbuildings included breezeblock workshops/storage buildings with flat roofs with negligible internal or external opportunities for roosting. The buildings are regularly disturbed by human use. No signs or evidence of bats were found.
- 3.4.5 The proposed construction zone was considered negligible in suitability for foraging bats, though boundary mature oak trees will be used by foraging bats during summer months.

#### *Other Protected & UK Priority Mammals*

- 3.4.6 The site is dominated by short improved grassland, hardstanding and buildings considered very low in suitability for foraging by brown hare *Lepus europaeus*, badgers *Meles meles* and hedgehogs *Erinaceus europaeus* etc. No other signs or evidence of such species were noted during the survey.

### *Birds*

- 3.4.7 Birds observed or heard on or close to the site during the survey included; goldfinch *Carduelis carduelis*, wood pigeon *Columba palumbus*, great tit *Parus major*, blue tit *Cyanistes caeruleus*, skylark *Alauda arvensis*, pheasant *Phasianus colchicus*, wren *Troglodytes troglodytes* and blackbird *Turdus merula*.
- 3.4.8 No UK protected birds or evidence of such species were observed, skylark are UK priority birds. The skylark were heard from the site using adjacent fields. No evidence of nesting on the site, though the outbuildings were considered theoretically suitable for a small number of common nesting birds.
- 3.4.9 All other birds recorded at the site are common and widespread species and green-listed Birds of Conservation Concern (BoCC).
- 3.4.10 The BoCC ratings are summarised as follows:
- Red-listed - highest conservation concern;
  - Amber-listed - moderate conservation concern;
  - Green-listed - least conservation concern.

### *Great Crested Newts & Other Amphibians*

- 3.4.11 The proposed construction zone was found dominated by buildings, hardstanding and short improved grassland all very well maintained and considered negligible in suitability as terrestrial habitat for great crested newts.
- 3.4.12 One pond was identified within 250m located approximately 30m south east of the site in adjacent gardens. The pond was confirmed to be poor in suitability for great crested newts through assessment via the great crested newt Habitat Suitability Index assessment, detailed below. Furthermore, the pond was searched for great crested newt (and other amphibian) eggs and searched for any amphibian adults. No eggs, larvae or adult amphibians were found.

**Table 2: Habitat Suitability Index score for Pond 1 30m south east.**

<b>Pond</b>	<b>Pond 1</b>
SI1 - Location	1
SI2 - Pond area	0.2
SI3 - Pond drying	0.1
SI4 - Water quality	0.33
SI4 - Shade	0.4
SI6 - Fowl	1
SI7 - Fish	1
SI8 - Ponds	0.75
SI9 - Terr'l habitat	1
SI10 - Macrophytes	0.35
<b>HSI</b>	<b>0.48</b>

HSI Pond suitability  
 <0.5 = poor  
 0.5 – 0.59 = below average  
 0.6 – 0.69 = average  
 0.7 – 0.79 = good  
 > 0.8 = excellent

#### *Reptiles*

- 3.4.13 Habitats present on the site were considered negligible in suitability or potential for reptiles. No safe basking, foraging or breeding habitat was present.
- 3.4.14 Reptiles were not discovered during the survey visit.

#### *Invertebrates*

- 3.4.15 The proposed construction zone was considered negligible in suitability or potential for invertebrates of conservation concern with common and widespread habitat types present.
- 3.4.16 No notable invertebrates were observed during the survey.

#### *Other Protected, Priority or Rare Species*

- 3.4.17 No signs or evidence of any other protected or priority species were observed on the site, nor were there any suitable habitats for such.

## **4 DISCUSSION OF RISK AND LEGISLATION**

### **4.1 Protected & Priority Species**

### *Bats*

4.1.1 Bats are protected under the Wildlife and Countryside Act 1981 as amended by the Countryside Rights of Way Act 2000 and under the Conservation of Habitats and Species Regulations 2017. Some bats are also UK priority species. A summary of the offences likely to be relevant to development are:

- Intentionally or deliberately kill, injure or take a bat;
- Intentionally or recklessly damage, destroy or obstruct access to any place that a bat uses for shelter or protection, whether bats are present or not;
- Damage or destroy a breeding site or resting place of any bat;
- Intentionally or recklessly disturb a bat while it is occupying a structure or place that it uses for shelter or protection;
- Deliberately disturb a bat anywhere.

4.1.2 Bats will forage locally in adjacent fields and gardens, including using boundary mature oak trees. However, the proposed construction zone was considered negligible in suitability for roosting and foraging bats. No signs or evidence of bats were observed on the site.

4.1.3 No trees are proposed for impact.

4.1.4 Therefore, it was considered that the risk of significant impact, to bats, bat roosts or local bat populations is very low/negligible.

4.1.5 Further bat surveys or mitigation were considered unnecessary. However, to minimise any residual risk of impact to bats, precautionary measures, detailed later in the report, should be followed.

### *Other Protected, Priority & Rare Mammals*

4.1.6 The proposed construction zone was considered theoretically suitable for foraging by hedgehogs. However, the site is small and unlikely to be of significant value. No signs or evidence of hedgehogs or any other notable mammals were discovered on the site or adjacent to the site.

4.1.7 Therefore, further surveys or mitigation were considered unnecessary. However, to minimise any residual risk of impact to hedgehogs during construction, precautionary measures, detailed later in the report, should be followed.

### *Birds*

- 4.1.8 Wild birds are protected under the Wildlife and Countryside Act 1981 and, with certain exceptions (e.g. pest species) in certain situations, it is an offence to intentionally:
- Kill or injure any wild bird;
  - Take, damage or destroy the nest of any wild bird while it is in use or being built;
  - Take or destroy the egg of any wild bird.
- 4.1.9 Some bird species (such as barn owls) are also specially protected under Schedule 1 of the Wildlife and Countryside Act 1981 and others are UK priority species.
- 4.1.10 The proposed construction zone was considered low in suitability for protected and priority bird species.
- 4.1.11 The risk of significant impact to notable birds or local bird conservation was considered negligible.
- 4.1.12 Therefore, it was considered unnecessary to undertake further bird surveys for rare or protected birds or provide mitigation for such species. However, to prevent harm to actively nesting common birds, recommendations, detailed later in the report, should be followed.

### *Great Crested Newts & Other Amphibians*

- 4.1.13 Great crested newts are protected under the Wildlife and Countryside Act 1981 as amended by the Countryside Rights of Way Act 2000, and the Conservation of Habitats and Species Regulations 2017. Great crested newts are also UK priority species. A summary of the offences likely to be relevant to development are:
- Intentionally or deliberately capture or kill;
  - Intentionally injure;
  - Deliberately disturb, or intentionally or recklessly disturb in a place of shelter or protection;
  - Damage or destroy a breeding site or resting place;
  - Intentionally or recklessly damage, destroy or obstruct access to a place used for shelter or protection.

- 4.1.14 Great crested newts have been recorded within 2km of the site with the closest record approximately 450m north east (SBIS, 2023). One pond is present close to the site, though this pond was identified as poor in suitability for great crested newts and no evidence of great crested newts was present during the survey which was undertaken at the optimal time of year for amphibian pond surveys. This fact, combined with the small scale of the project, negligible suitability of habitats on the site for great crested newts and no other nearby ponds meant the risk of great crested newts using the site and being harmed or impacted by the proposed development was very low/negligible.
- 4.1.15 Therefore, no further great crested newt surveys or mitigation were considered necessary. However, to minimise any residual risk of impact, precautionary measures, detailed later in the report, should be followed.

#### *Reptiles*

- 4.1.16 Widespread reptile species including, grass snake, adder, slow worm and common lizard, are protected from intentional killing and injuring under the Wildlife and Countryside Act 1981. They are also UK priority species.
- 4.1.17 The proposed development is small scale and habitats negligible in suitability for reptiles.
- 4.1.18 Therefore, further reptile surveys or mitigation were considered unnecessary.

#### *Plants & Invertebrates*

- 4.1.19 No rare, protected or priority plants were present or were likely to be impacted.
- 4.1.20 Further botanical surveys or mitigation for rare plants or notable habitats were considered unnecessary.
- 4.1.21 No Schedule 9 invasive plants were discovered and the risk of spreading such plants was considered negligible.
- 4.1.22 Regarding invertebrates, the proposed construction zone is small and habitats present common and widespread. The risk of presence of a significant assemblage of invertebrates of conservation concern was considered negligible.
- 4.1.23 Further invertebrate surveys or mitigation were considered unnecessary.

### *Other Protected & Priority species*

- 4.1.24 No signs or evidence of other protected, priority or rare species were observed on the site and it was considered that there was a very low risk of such species occurring on the site or being impacted by the proposed development.

## **4.2 Other Issues**

### *Sensitive Habitats*

- 4.2.1 The proposed works are small scale and the site is low in ecological value. The site is also a significant distance from statutorily designated nature conservation sites. Therefore, it was considered that the risk of significant impact to the interest features of the adjacent CWS or other ecological sensitive habitats was very low. Furthermore, the project is for a replacement dwelling and not additional housing. Therefore, there will be no increased recreational disturbance to nature conservation sites due to increased local populations.
- 4.2.2 Therefore, further surveys or mitigation for designated nature conservation sites or other sensitive habitats were considered unnecessary.

## **5 RECOMMENDATIONS**

### **5.1 Precautionary Measures & Compensation**

#### *Bats*

- 5.1.1 To minimise any residual risk of impact to bats, the following precautionary measures should be undertaken:
- If at any stage during works bats or evidence of bats are found, works should stop and an Ecologist called for advice;
  - Any new proposed external lighting should be minimised. Where external lighting is required, it should be warm white LED lamps with glass glazing, rather than plastic, as these produce the least amount of heat and UV light possible, minimising the attraction effects on insects and minimising disturbance to local bats.
  - Any new external lighting proposed for the development should be aimed carefully, to minimise illumination of boundary habitats and avoid light spillage into the sky, or horizontally out from any structures, by using hoods or directional lighting;

### *Hedgehogs & Amphibians*

5.1.2 The risk of hedgehogs or amphibians being significantly impacted by the development was very low/negligible, to minimise any residual risk of impact or harm or impact, the below recommendations should be followed:

- Before construction commences, vegetation should be maintained short with regular cutting to prevent the site improving in ecological value for wildlife.
- Any clearance works to garden beds should be undertaken by hand;
- During works, waste materials should be removed off site immediately to prevent wildlife using the materials for shelter and being harmed by subsequent movement;
- Construction materials should be stored on hardstanding or on pallets to prevent wildlife from sheltering in the materials and being harmed by movement of the materials;
- No construction work at night when hedgehogs and amphibians are mostly active;
- Any excavations for the development should be covered at night or should have a roughly sawn plank placed in them to facilitate escape, the plank should not be placed at more than 30° and must be at least 30cm in width;
- If at any stage hedgehogs or amphibians are observed on the site, works should stop immediately, and the animal should be allowed to disperse of its own accord, or an ecologist should be contacted for advice.

### *Birds*

5.1.3 It is recommended that to prevent harm to nesting birds, any necessary clearance or reduction of trees and outbuildings should commence outside of the main bird breeding season (March until the end of August). If this timescale is not possible then an ecologist should check the site for active bird nests before vegetation clearance.

5.1.4 If an active bird nest was found, it would be necessary to protect the nest from harm or disturbance until the bird had finished nesting.



## **5.2 Enhancements**

5.2.1 To provide biodiversity enhancement in accordance with national planning policy as amended 2021, the below will be undertaken:

5.2.2 Installation of the below habitat boxes:

- 1 x Homemade timber House Sparrow terrace (or similar purchased one) will be constructed using online manuals with particular care taken to ensure the entrance holes are no greater than 32mm in diameter. Full detail is provided on the RSPB website at: <https://www.rspb.org.uk/get-involved/activities/nature-on-your-doorstep/garden-activities/create-a-sparrow-street/>. The box will be positioned facing a northerly aspect either on the new dwelling just below the roof or on a mature tree at least 4m in height.
- 1 x Homemade Bat Box (or similar purchased one) as detailed by RSPB at: <https://www.rspb.org.uk/get-involved/activities/nature-on-your-doorstep/garden-activities/build-a-bat-box/> will be installed high (just below the roof) of the new dwelling or mature tree (above 4m) southerly direction.

5.2.3 All newly restored lawn will be sown with a wildflower seed mix to increase botanical diversity.

5.2.4 All other new soft landscaping will be native and/or wildlife attracting.

## **6 CONCLUSION**

6.1 At the time of survey, the proposed construction zone supported common and widespread habitats very low/negligible in suitability or potential for protected, priority or rare species. No signs or evidence of such were identified. The risk of significant impact to such species or to local ecological value was considered negligible.

6.2 Further ecological surveys or mitigation were considered unnecessary for the development to proceed. Recommendations for birds, hedgehogs, bats and amphibians are provided and should be followed accordingly.

6.3 With recommendations followed as described, the development could proceed with a minimal risk of harm impact to protected, priority or rare species or notable habitats.

- 6.4 With the biodiversity enhancements followed as described, the proposed development would be enhanced for the benefit of local wildlife in accordance with national planning policy.

## 7 REFERENCES

Bat Conservation Trust (2016) *Bat Surveys- Good Practise Guidelines, 3<sup>rd</sup> Edition*. Bat Conservation Trust, London.

English Nature (2004). *Bat Mitigation Guidelines Version 2004*. English Nature, Peterborough.

Ministry of Housing, Communities and Local Government (2021). *National Planning Policy Framework, February 2021*. Fry Building, London.

Natural England (2008). *Template for Method Statement to support application for licence under Regulation 44(2) (e) in respect of Great Crested Newts Triturus cristatus*. Form wmla14-2\_tcm6-4103. Natural England, Peterborough.

Oldham, R.S., Keeble, J., Swan, M.J.S. and Jeffcote, M. (2000). *Evaluating the Suitability of Habitat for the Great Crested Newt (Triturus cristatus)*. Herpetological Journal Vol. 10 pp. 143-155.

Suffolk Biodiversity Information Service (2023). *2km Radius Herpetofauna Search*. SBIS, Ipswich.

Internet reference- [www.gridreferencefinder.com](http://www.gridreferencefinder.com) (accessed in 2023).

[www.magic.defra.gov.uk](http://www.magic.defra.gov.uk) (accessed in 2023).

# 8 APPENDICES

## 8.1 Appendix 1: Figures

Figure 1 – Habitat map.

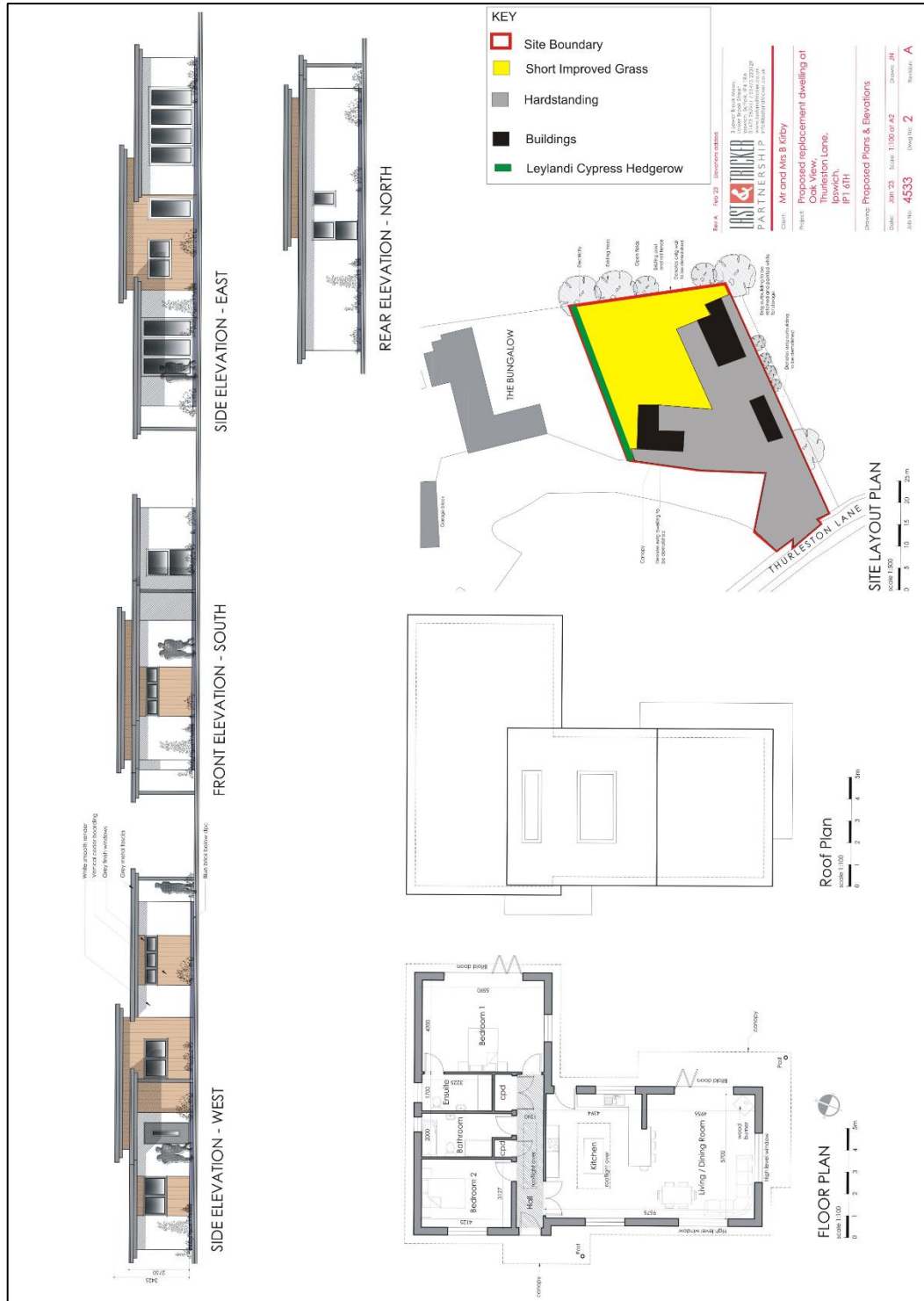
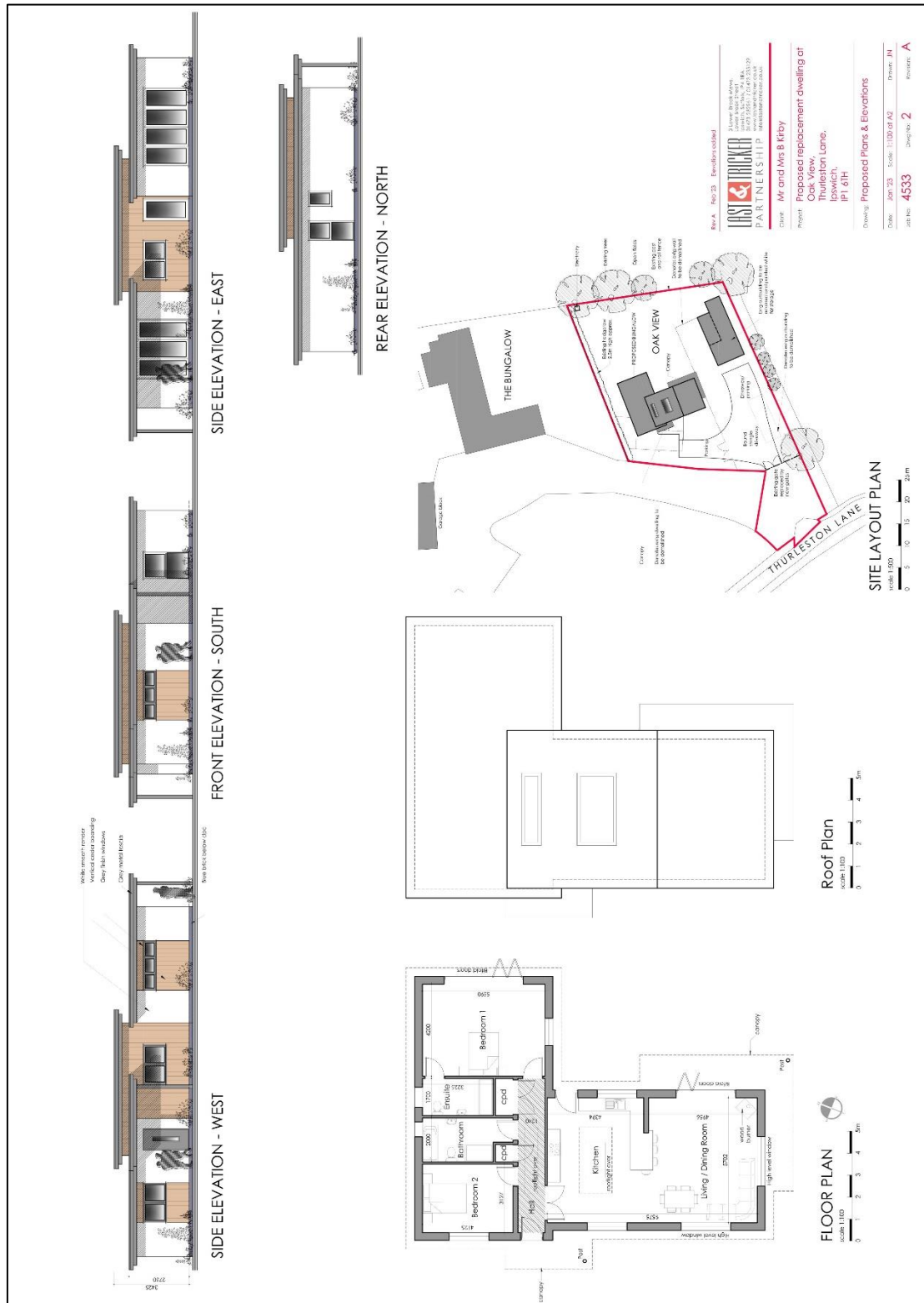

Figure 3 – Proposed development.



## 8.2 Appendix 2: Photographs

Photograph 1: Oak View.



Photograph by Roger Spring 2023

Photograph 2: Oak View.



Photograph by Roger Spring 2023

**Photograph 3: Gardens at Oak View.**



Photograph by Roger Spring 2023

**Photograph 4: Garden beds and central fence at Oak View.**



Photograph by Roger Spring 2023

**Photograph 5: Outbuilding at Oak View.**



Photograph by Roger Spring 2023

**Photograph 6: Outbuilding at Oak View.**



Photograph by Roger Spring 2023

**Photograph 7: Pond 30m south east of the site at Oak View.**



Photograph by Roger Spring 2023