

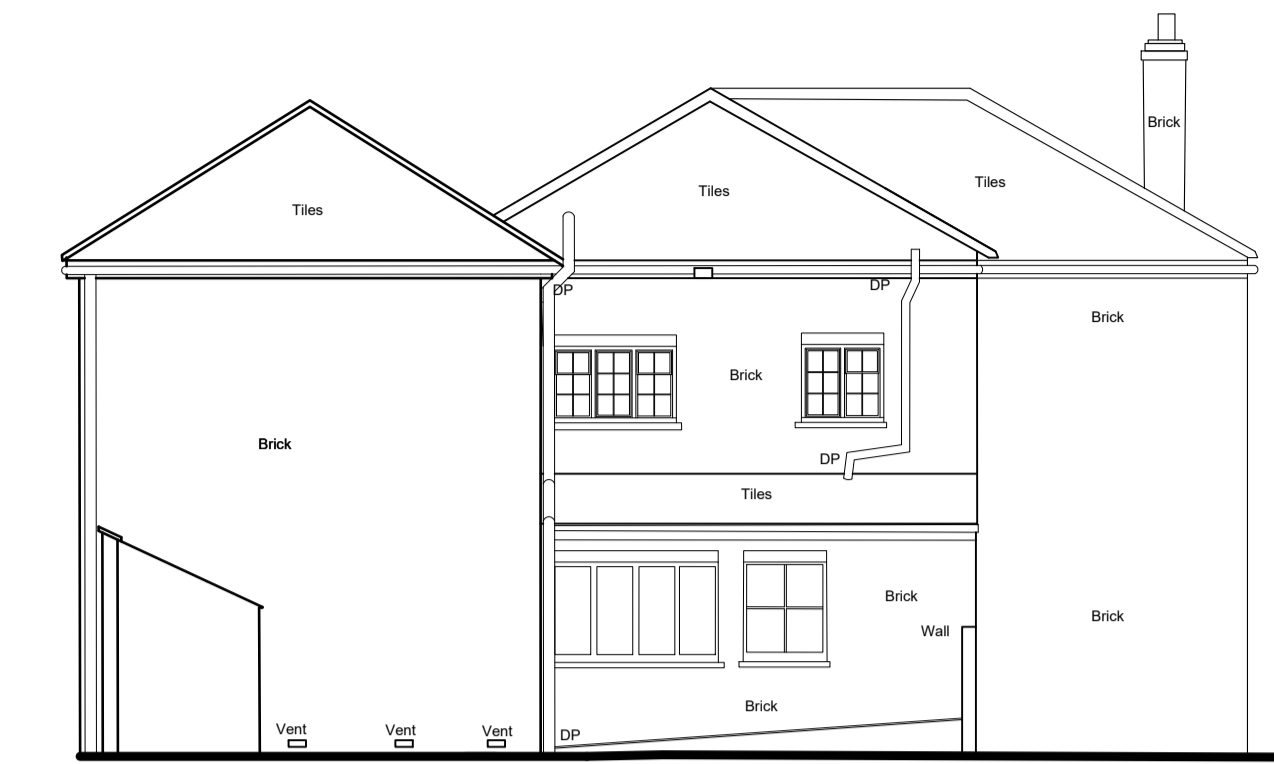

south (front) elevation

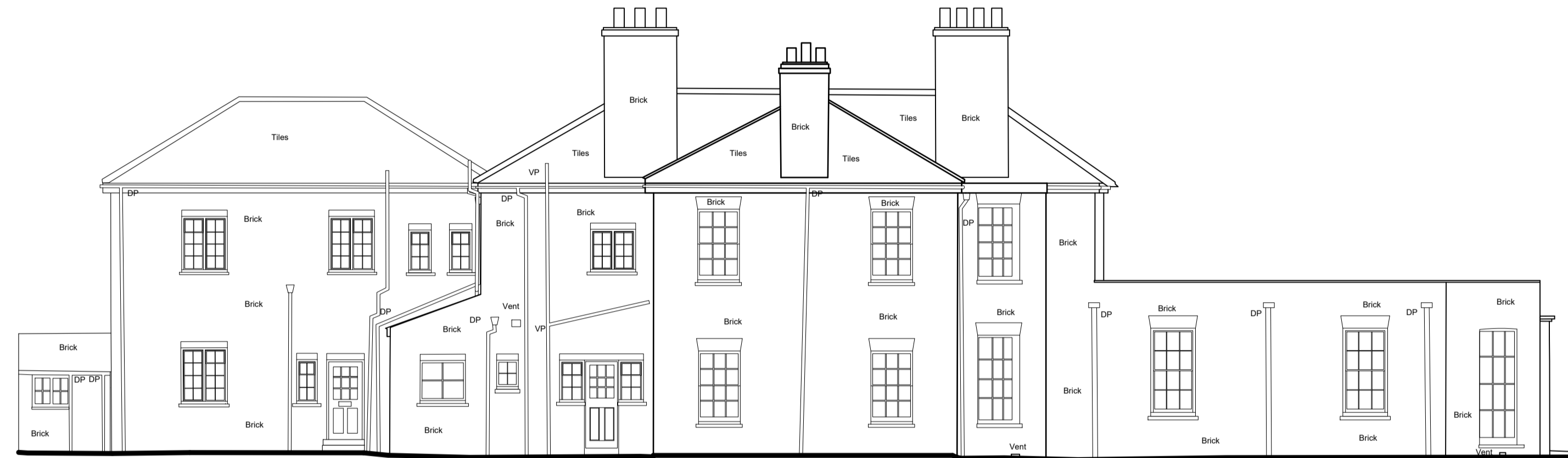

east (side) elevation  
main dwelling



north (rear) elevation  
main dwelling



west (side) elevation  
main dwelling



east (front) elevation  
attached cottage

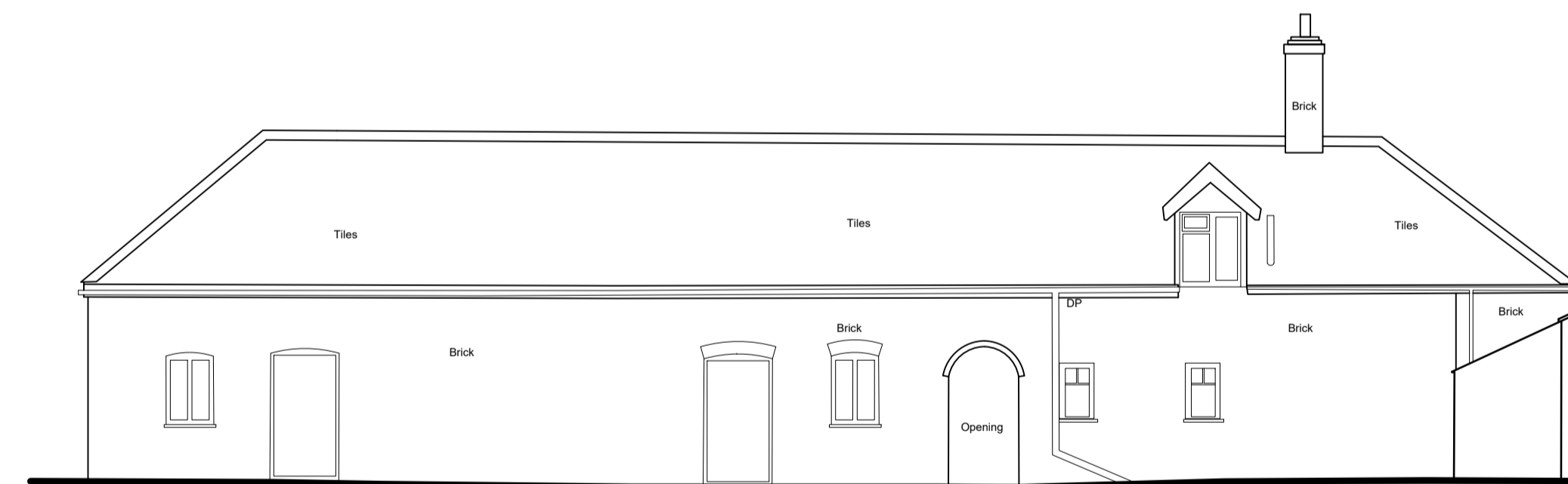

west (rear) elevation  
attached cottage

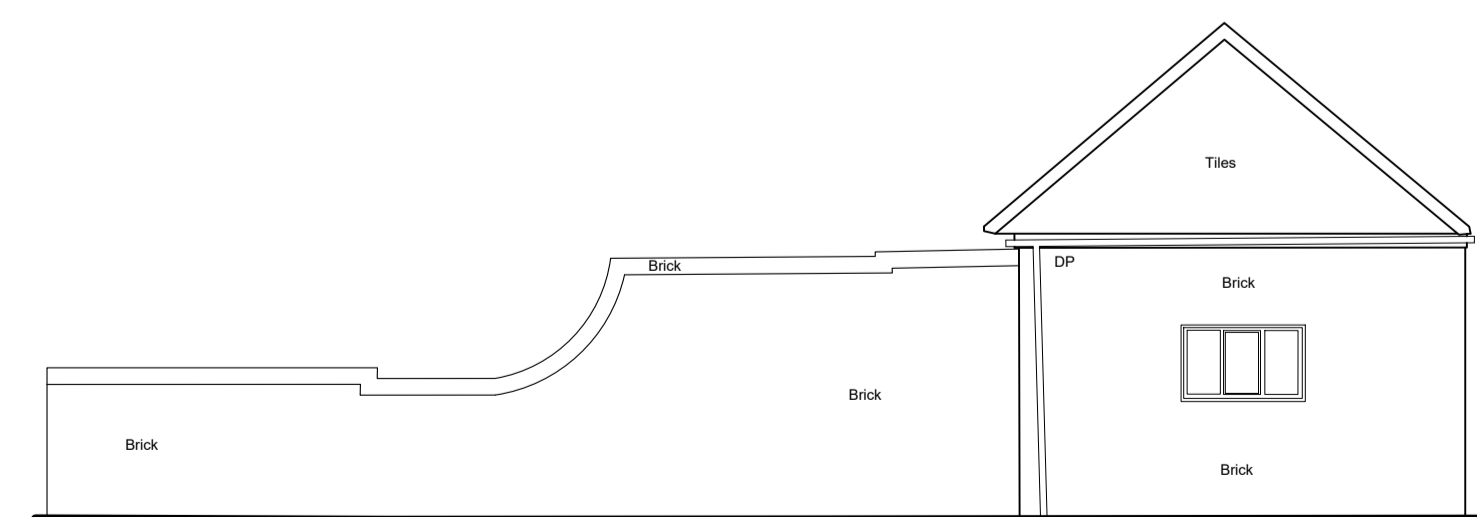

north (side) elevation  
attached cottage

**Existing elevations**

**Project:** Proposed alterations & refurbishment at Old Rectory, Toslock

**Client:** Mr & Mrs Bowyer

**Drwg:** 23 1860 EX E **Revision:** -  
**Date:** April 2023 **Scale:** 1:100 @A1

The Studio  
Drinkstone Office Park  
Kempton Way  
Bury St Edmunds  
Suffolk IP32 7AR  
Tel: 01284 756166  
Email: rp@reespryer.co.uk



Do not scale from drawings. Any discrepancies or omissions to be reported to the Architects. Copyright remains solely with the Architects unless express permission is granted otherwise. Whilst every effort has been made to design out all risks associated with this project some may still exist - if you do not fully understand the risks involved refer to the project health and safety plan or consult your manager, health and safety advisor or a member of the design team before proceeding information based on Survey Solutions data.