

Wall 1  
Elevation  
Scale 1:100

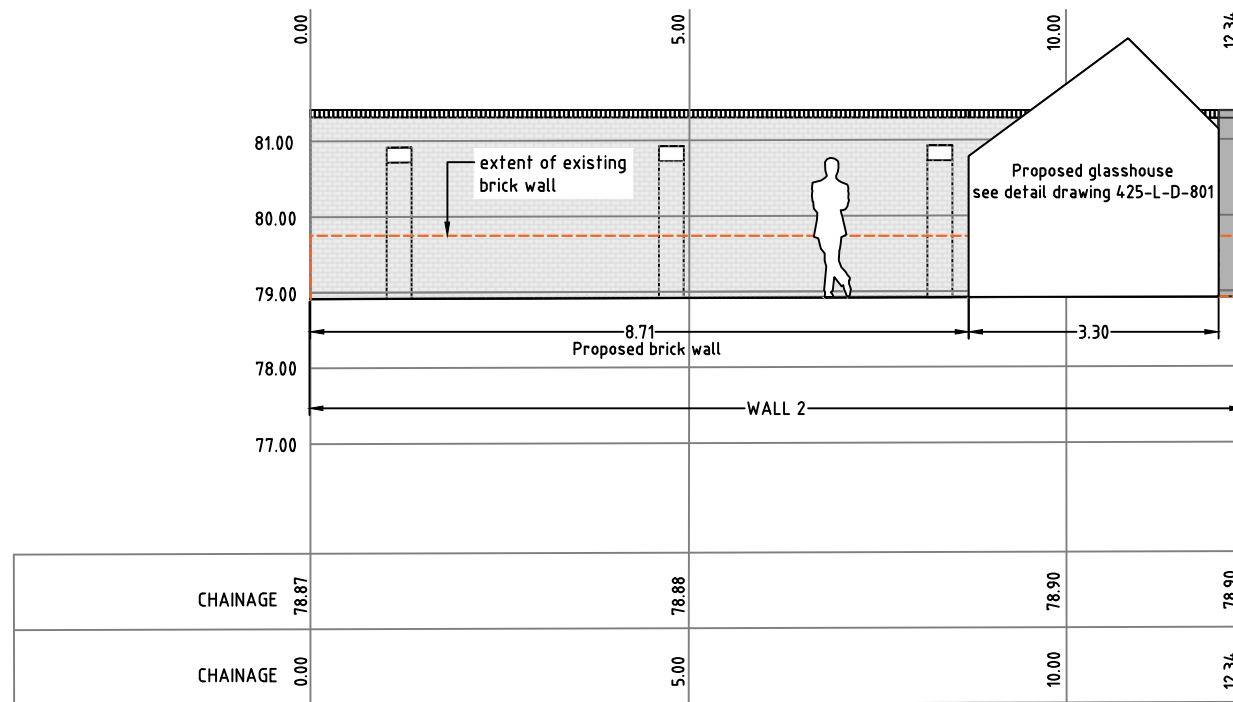

Wall 2  
Elevation  
Scale 1:100

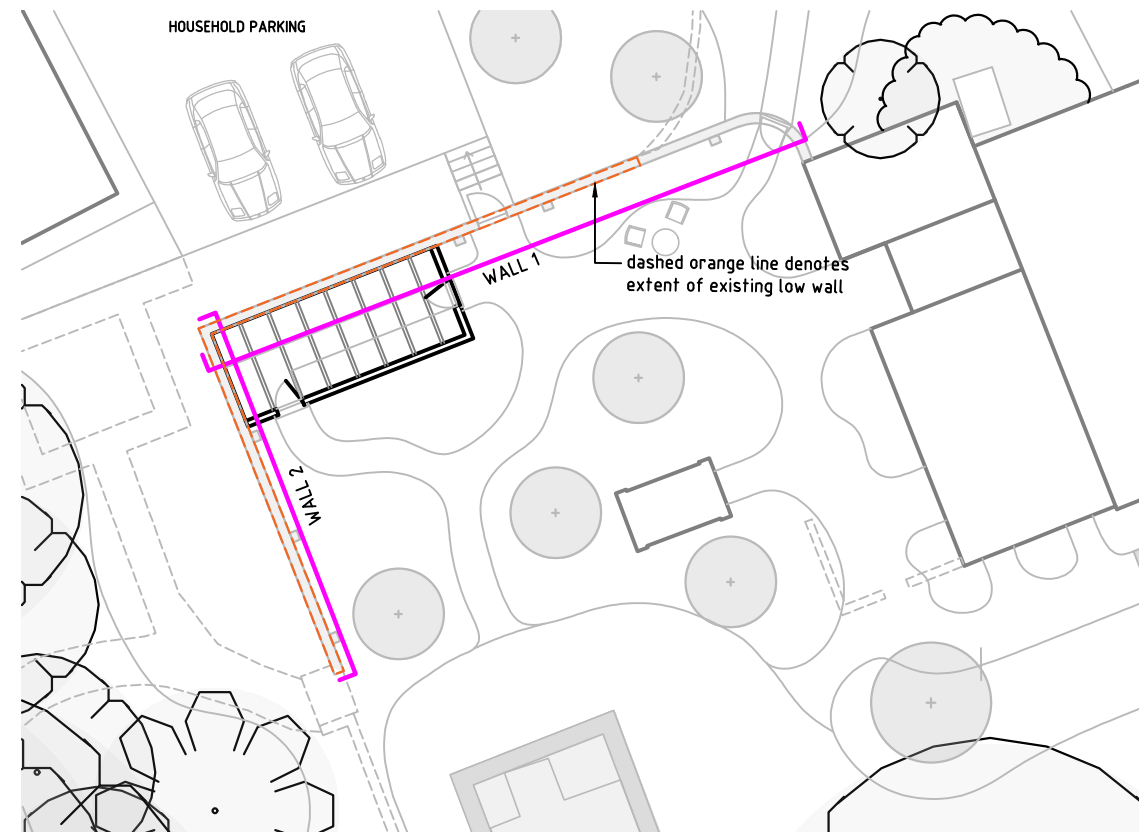

Location Plan  
Scale 1:250

Rev	Comment	Date
P02	Draft issue	05/05/2023
P03	Planning issue	26/05/2023
-	-	-
-	-	-

**Tom Stuart-Smith Ltd**  
90/93 Cowcross Street  
London EC1M 6BF  
Tel: +44 (0)207 253 2100

Status: Planning

Project:  
**Old Rectory, Felsham**  
Bury St. Edmunds

Drawing:  
Wall Elevations

Scale: Various @ A3  
Dwg: 425-L-D-802

Rev: P03

Drawn: ZM  
Date: 23/03/2023  
ref: H:\425 Old Rectory, Felsham\Drawings\425 - 400.dwg

