

Glasshouse - Front elevation  
Elevation  
Scale 1:50

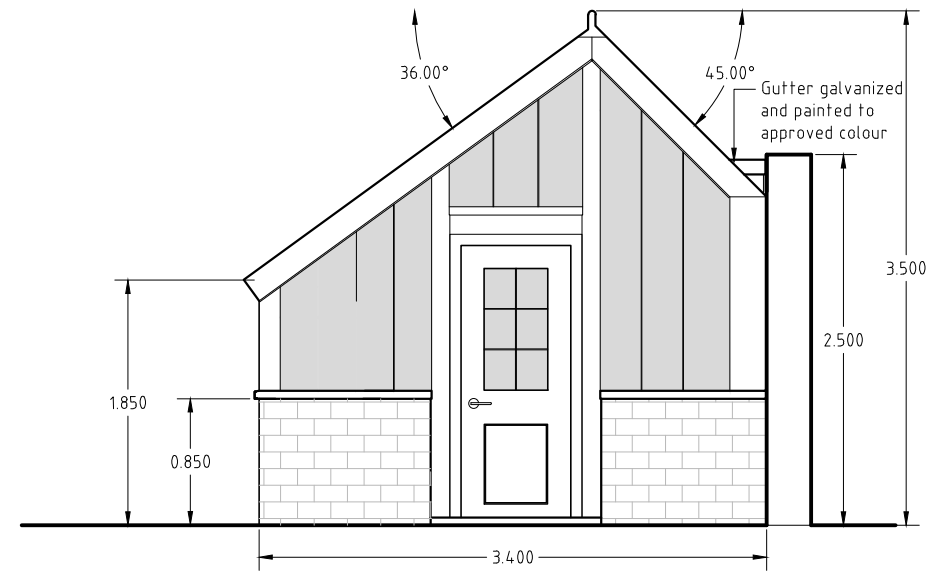

Glasshouse - North east elevation  
Elevation  
Scale 1:50



Glasshouse - Location plan  
Plan  
Scale 1:1000



Reference Image: Hardwood timber, 3/4 pitch glasshouse (TSS project)

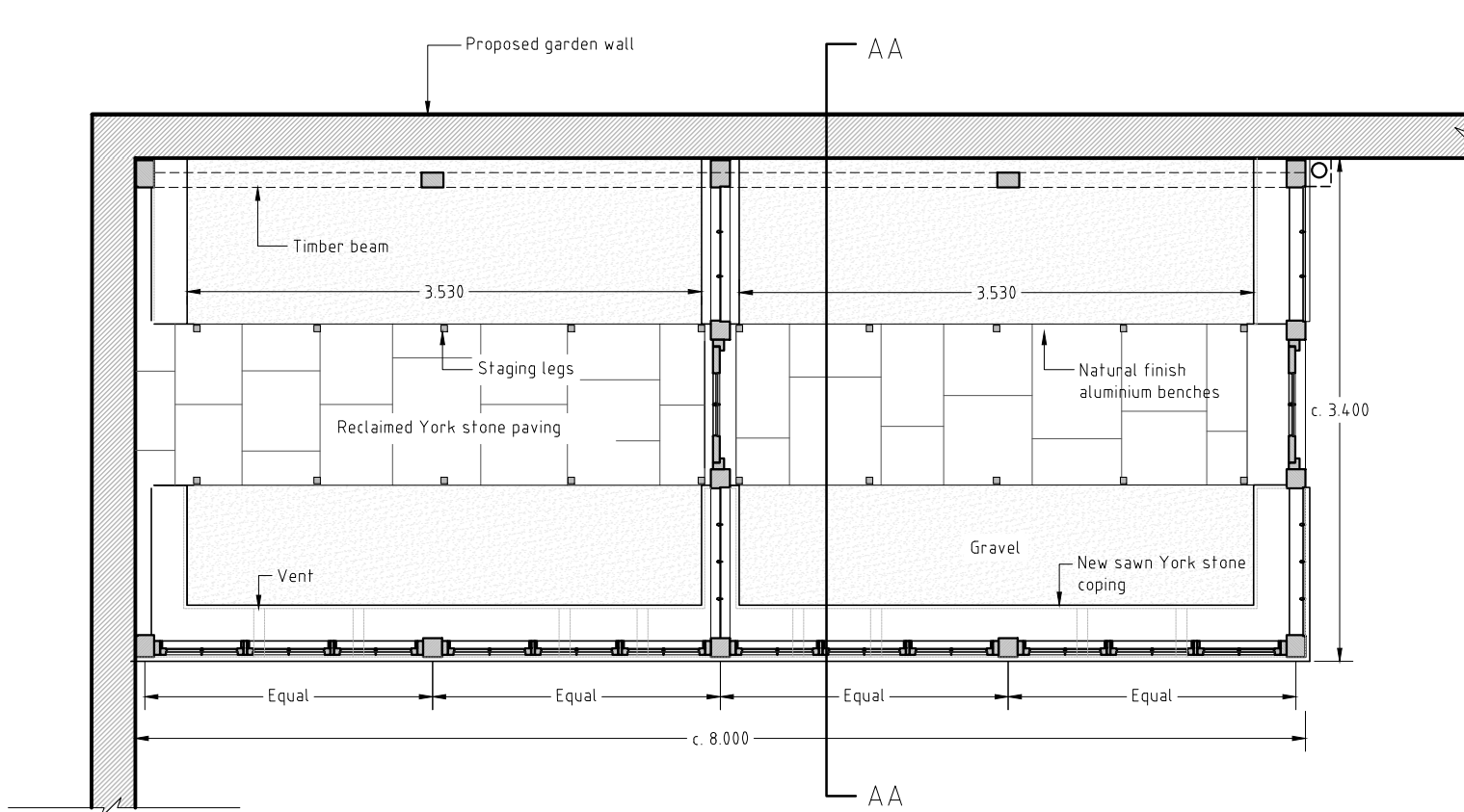

Glasshouse  
Plan  
Scale 1:50

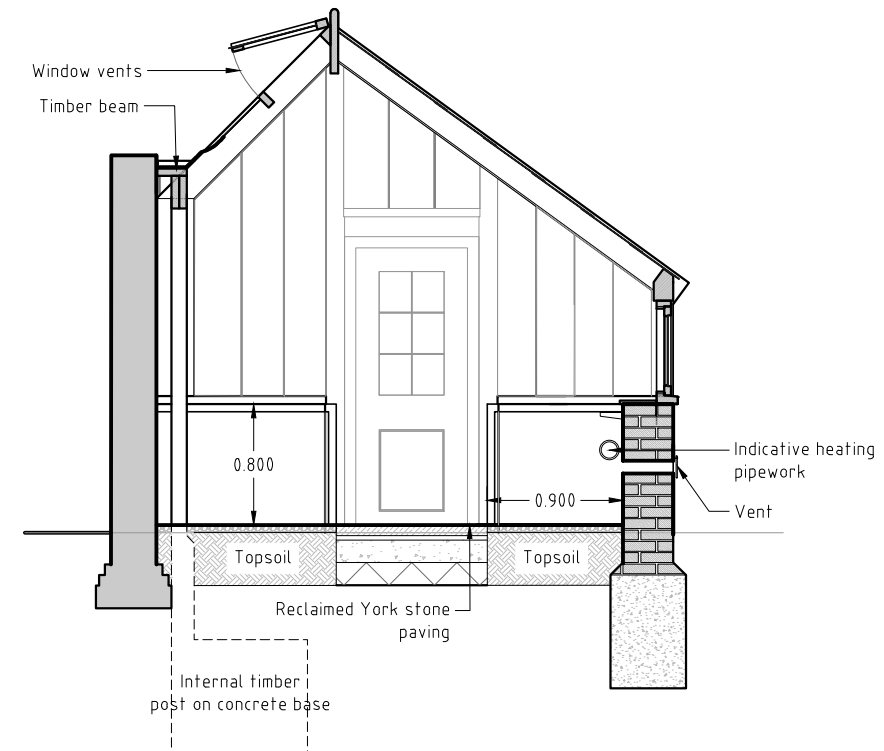

Glasshouse - Sectional elevation  
Section AA  
Scale 1:50

Rev	Comment	Date
P02	Draft issue	05/05/2023
P03	Planning issue	26/05/2023

**Tom Stuart-Smith Ltd**  
The Dairy Studio, Sergehill Lane, Bedmond,  
Abbots Langley, WD5 0RZ

Tel: +44 (0)207 253 2100

Status: Planning

Project:  
**Old Rectory, Felsham**  
Bury St. Edmunds

Drawing:  
**Glasshouse**  
Plan, Elevation and Sections

Scale: As shown @ A3

Dwg: 425-L-D-801

Rev: P03

Drawn: ZM

Date: 21/03/2023

ref: