

Gibbon's Farm

* PROPOSED CONVERSION OF SHED & ANCILLARY BUILDING & ERECTION OF EXTENSION TO FORM DWELLING APPROVED NO DC/22/03948 DATED 27.10.22

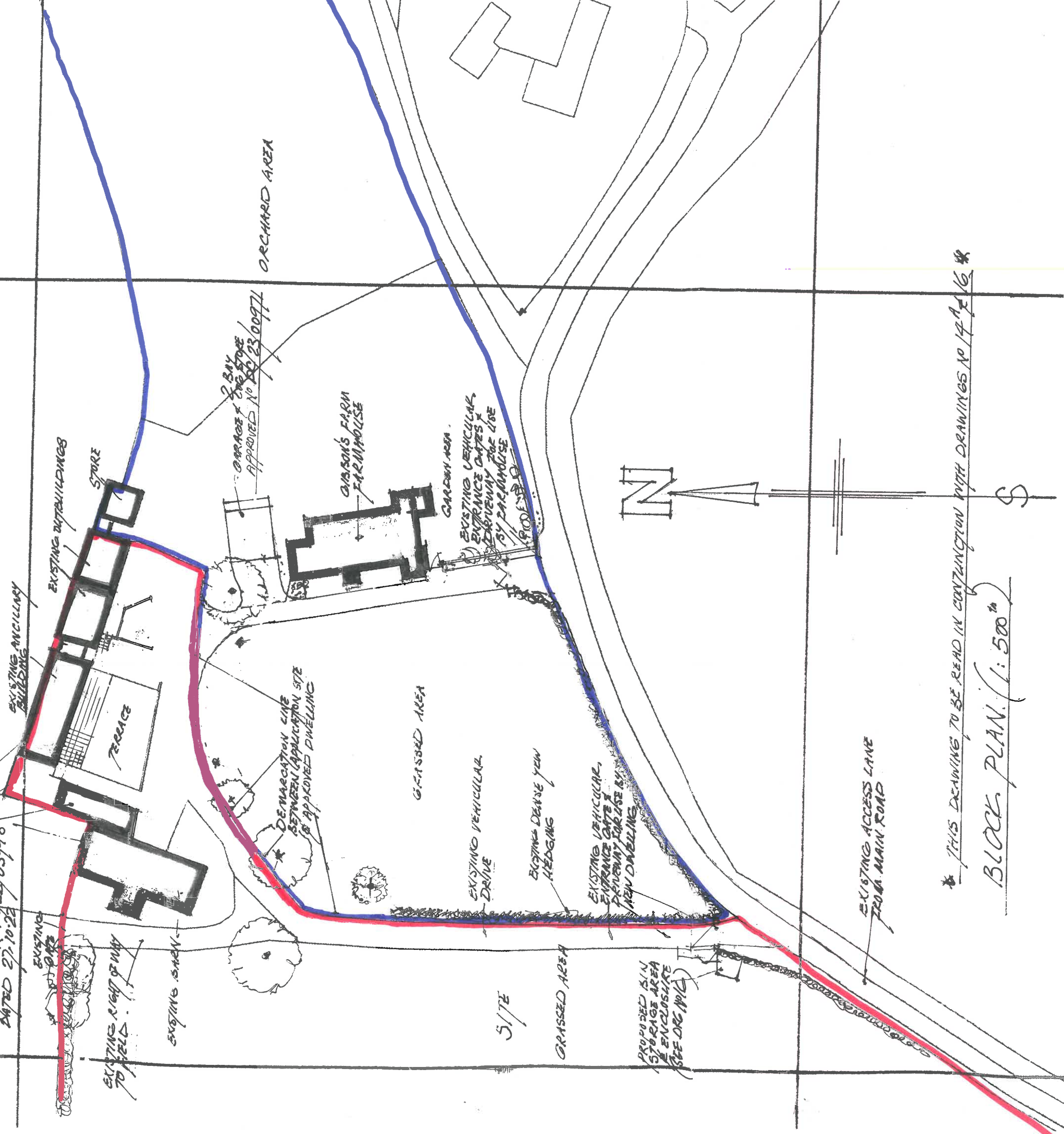

* THIS DRAWING TO BE READ IN CONJUNCTION WITH DRAWINGS NO 14, 15 & 16

BLOCK PLAN (1:500)

PROPOSED CONVERSION OF BARN/ANCILLARY BUILDING TO FORM DWELLING AT GIBBONS FARM BATTISFORD-SUFFOLK - FOR MR. P. WATSON

DETAILS OF BIN STORAGE AREA ENCLOSURE (IN CONNECTION WITH CONDITION 7 OF PERMISSION REF DC/22/03948)

Pos No 11

DATE: MAY/23

Dwg No 13A

SCALE 1:500

REVISIONS: