

PROPOSED FRONT ELEVATION

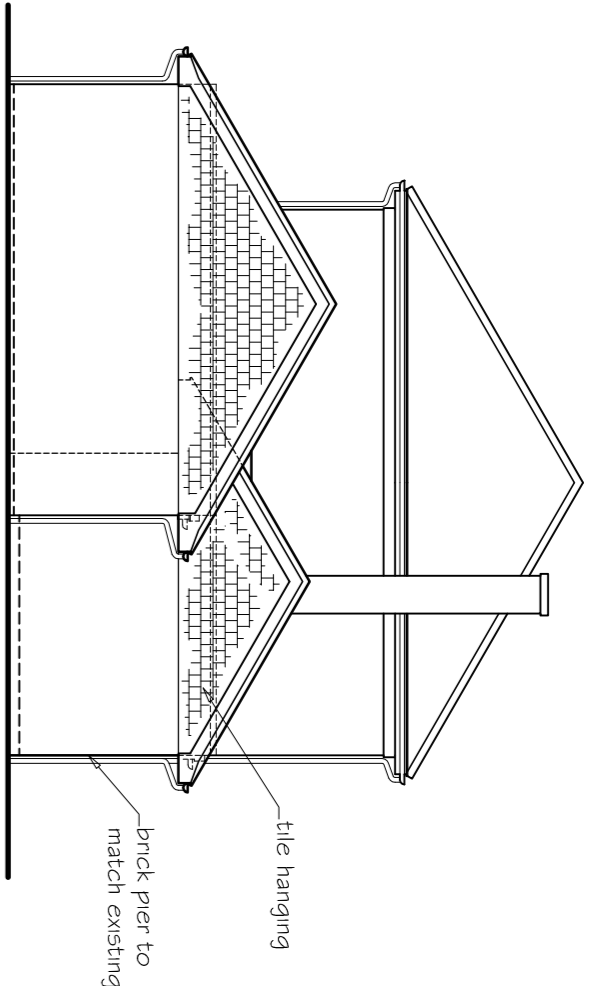

PROPOSED SIDE ELEVATION

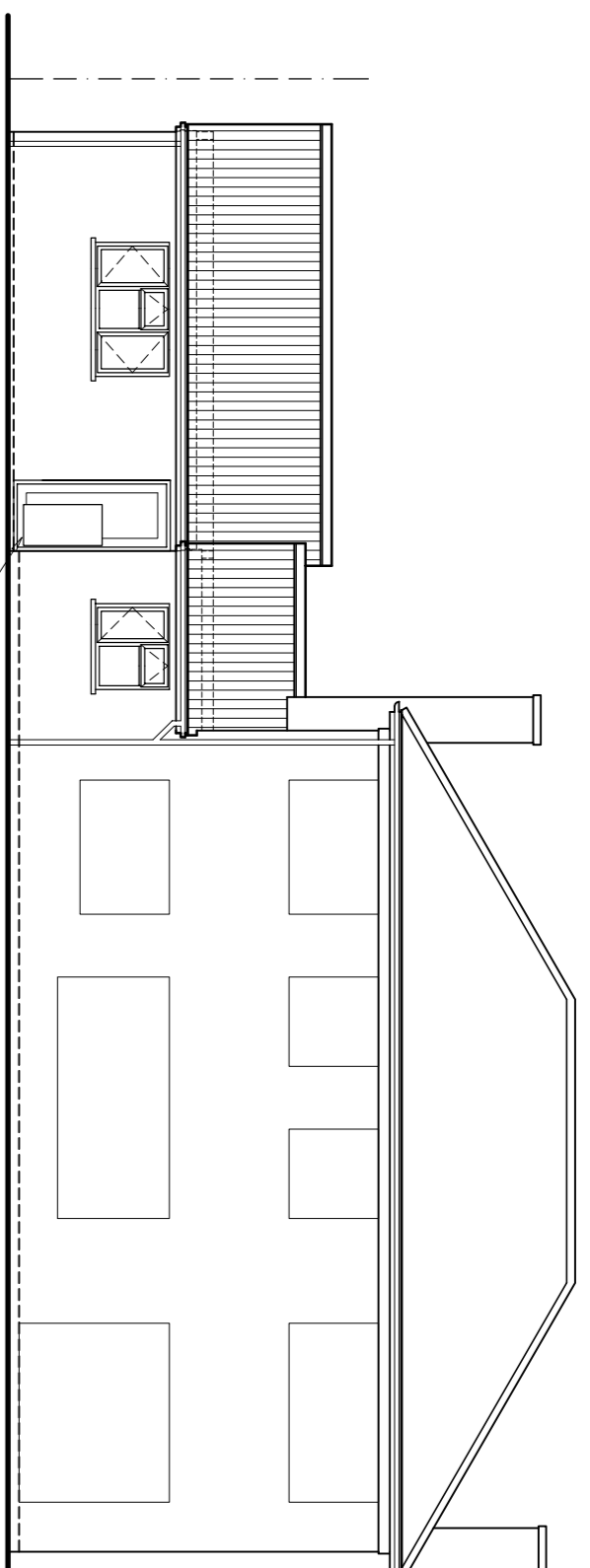

PROPOSED REAR ELEVATION

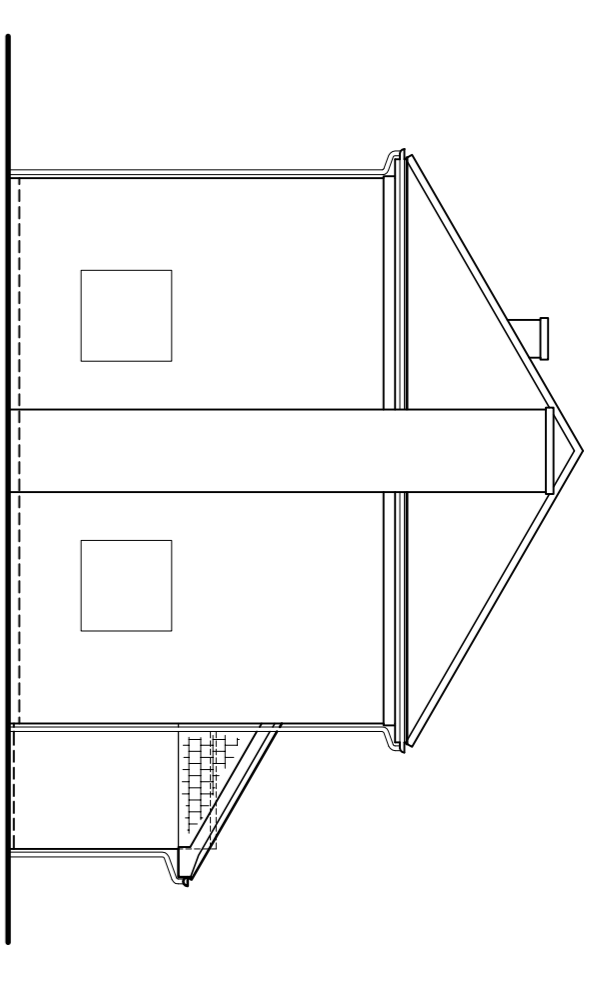

PROPOSED SIDE ELEVATION

0 1 2 3 Metres  
SCALE 1:100

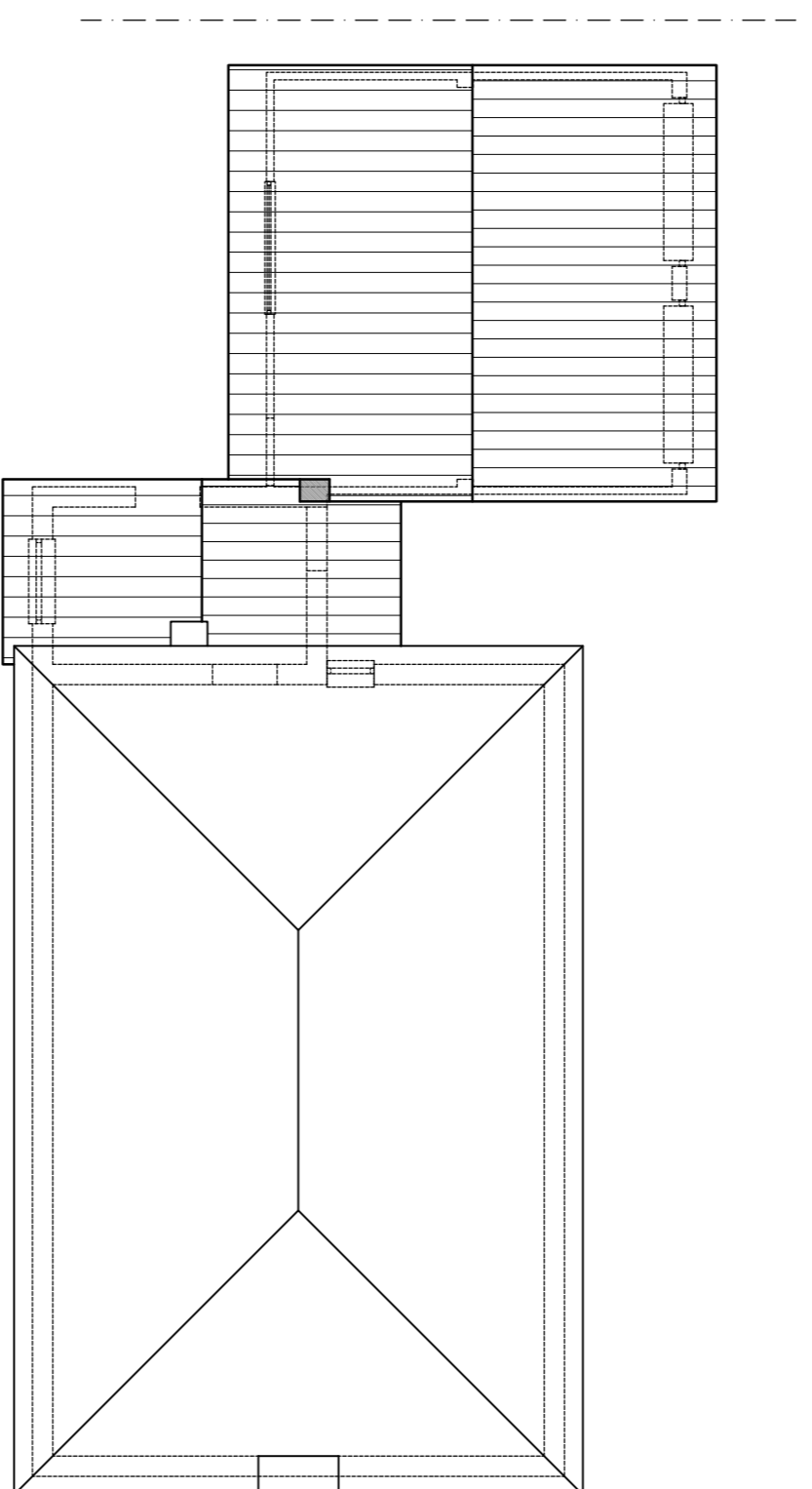

PROPOSED ROOF PLAN

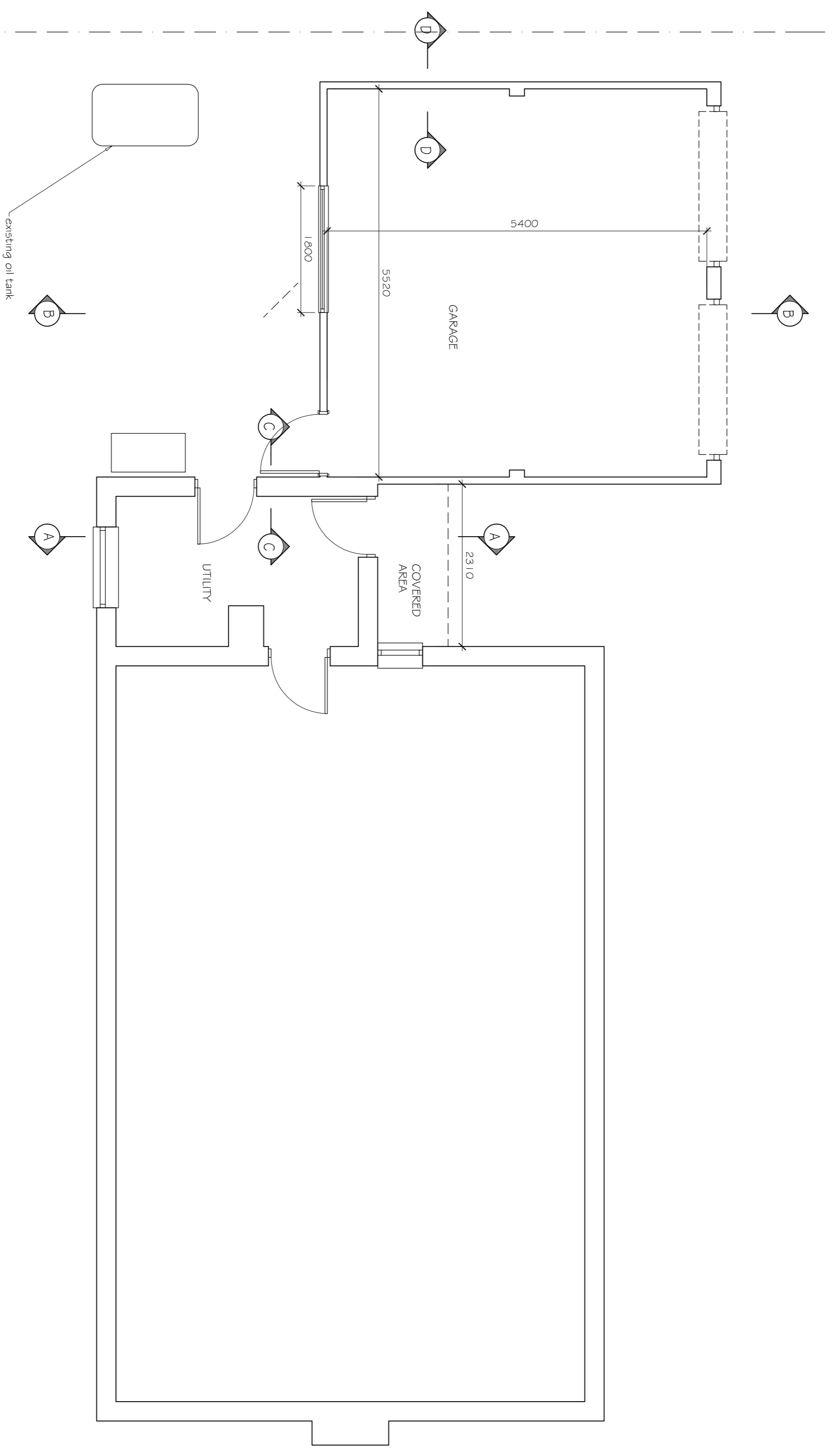

PROPOSED GROUND FLOOR PLAN

0 1 2 3 Metres  
SCALE 1:50

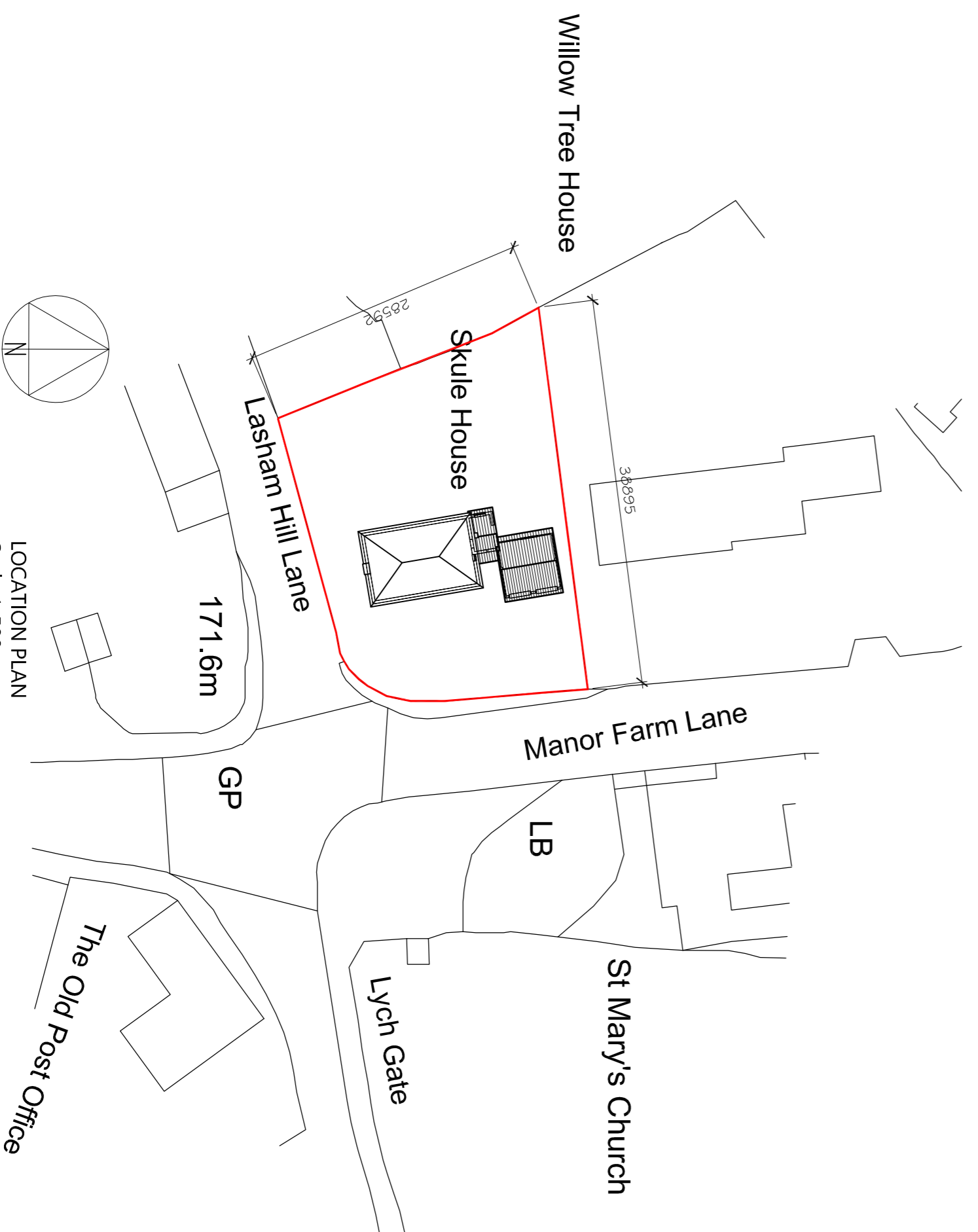

LOCATION PLAN  
Scale 1:500

© Crown Copyright and database rights 2023 OS Licence no. AC0000849896

<b>KARL HUGHES BSc(Hons)</b>	
Architectural - Planning - Building Consultant	
Stumpsie, Stehster Road, Little London, Hampshire, RG26 5EP	
Telephone 07712 892106	
client:	Mr and Mrs Watt
project:	Skule House, Lasham Hill Lane, Lasham, Alton, GU34 5SU
title:	PROPOSED PLANS & ELEVATIONS
date:	June 2023
drawn:	DC / KH
scale:	1-100 nos @ A1
	drawing no: 02