

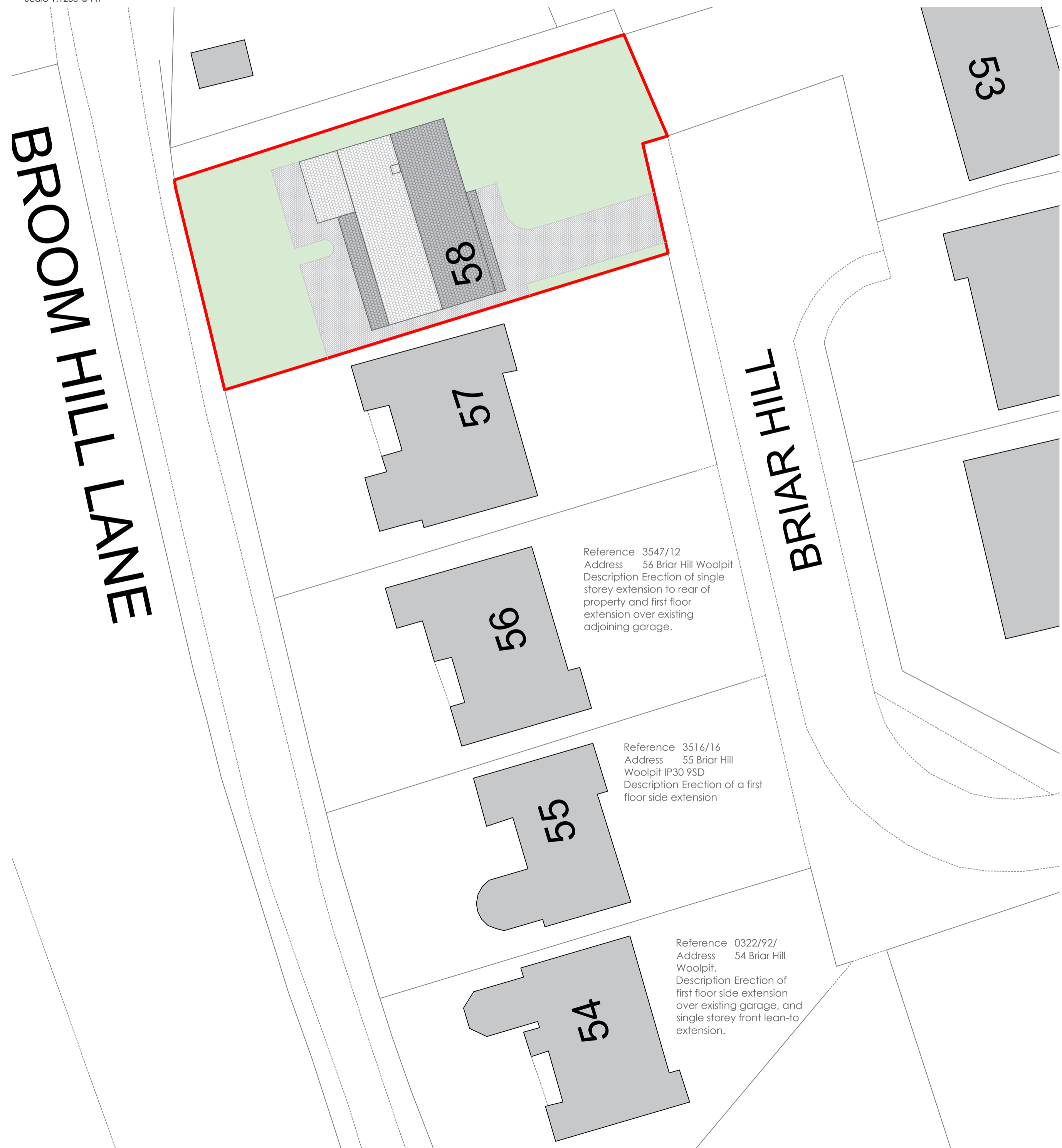

© Crown copyright 2023 Ordnance Survey 100053143

LOCATION PLAN

Scale 1:1250 @ A1



PROPOSED SITE PLAN

Scale 1:200 @ A1

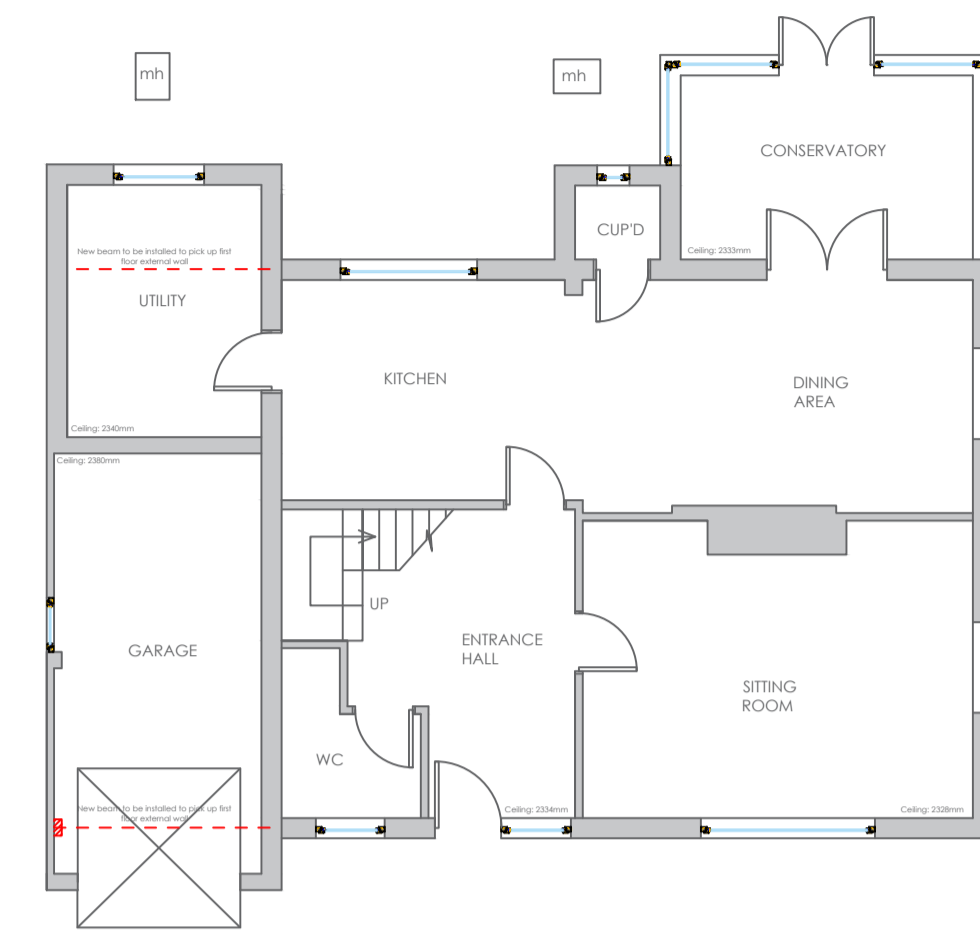

PROPOSED GROUND FLOOR PLAN

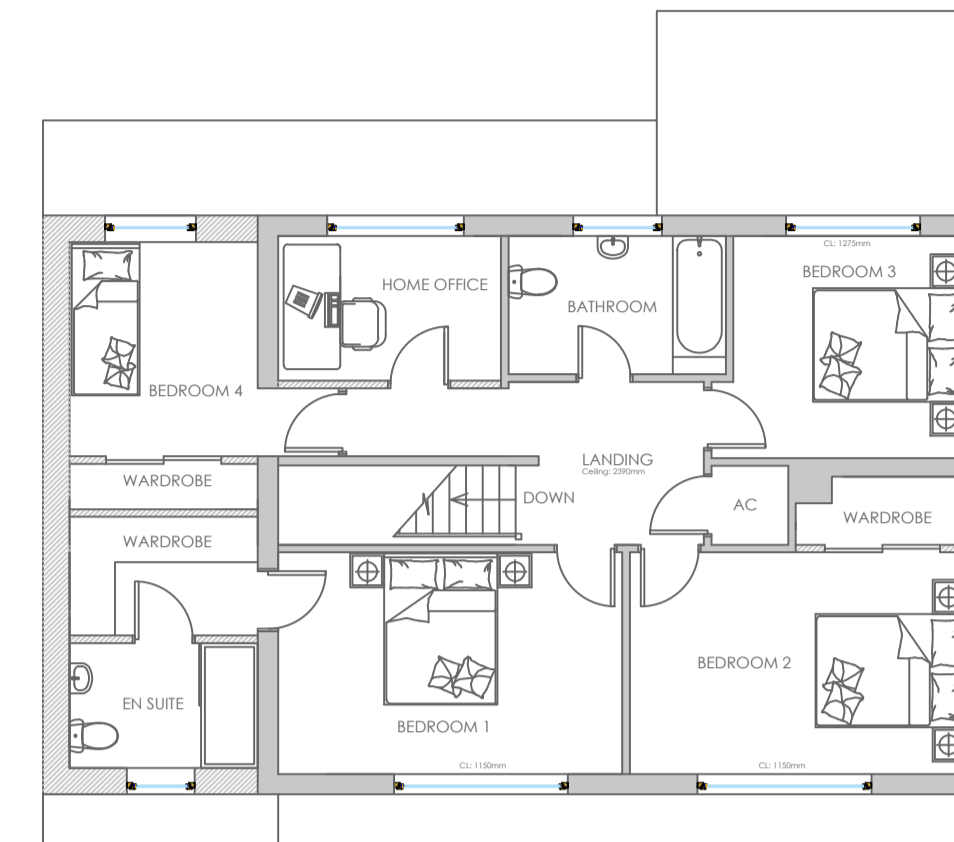

PROPOSED FIRST FLOOR PLAN

PROPOSED FLOOR PLANS

Scale 1:100 @ A1



PROPOSED FRONT ELEVATION

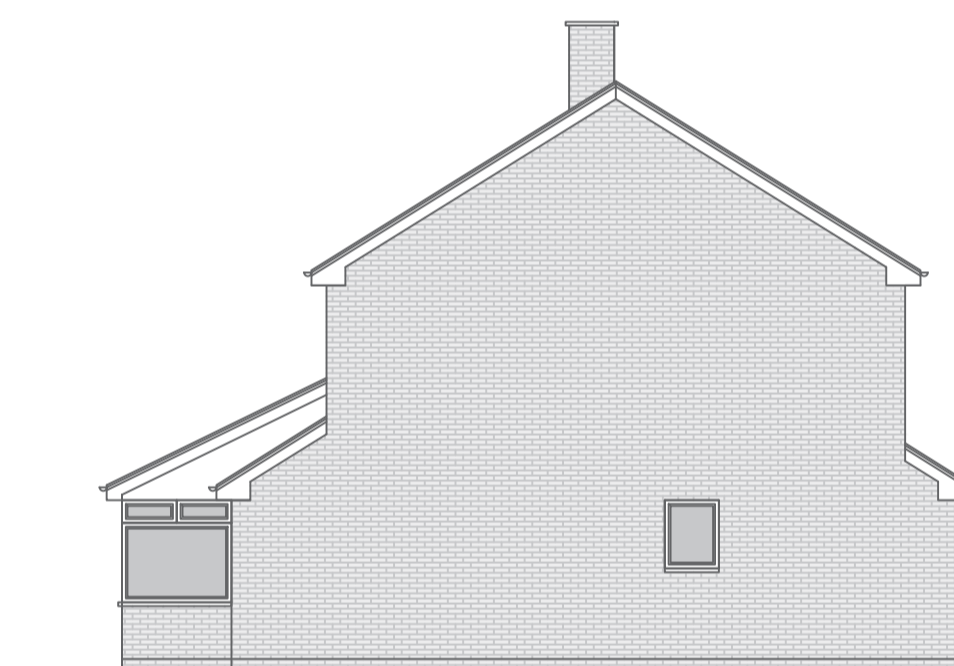

PROPOSED SIDE ELEVATION



PROPOSED REAR ELEVATION

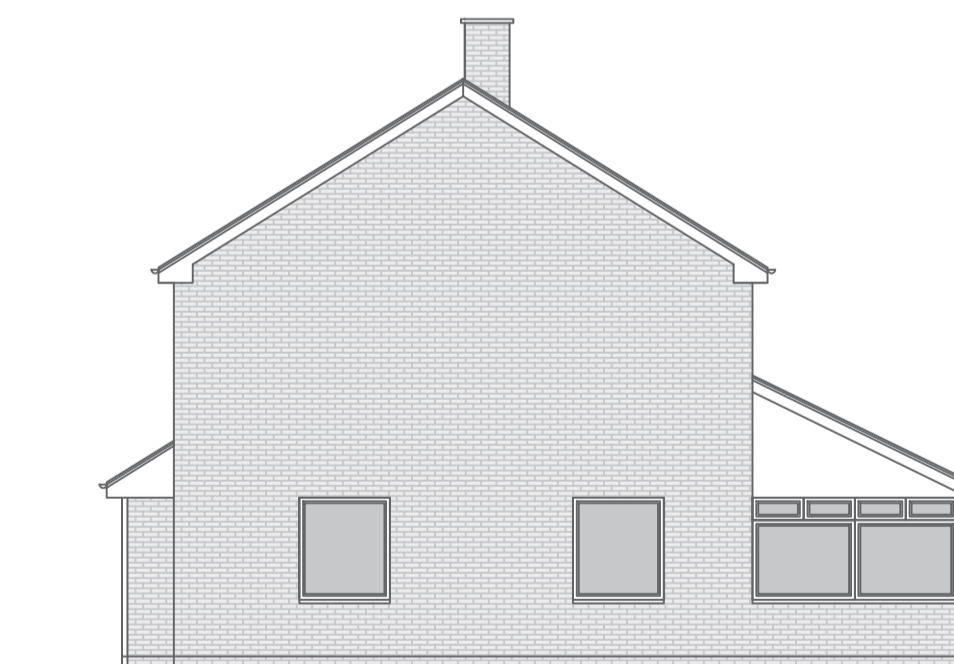

PROPOSED SIDE ELEVATION

PROPOSED ELEVATIONS

Scale 1:100 @ A1

NOTES

- This drawing must not be scaled. Report any discrepancies to the designer immediately.
- All dimensions to be verified on site by main contractor before any work on site starts.
- Any construction work carried out prior to receiving of necessary approvals is entirely at the householders / clients risk.
- All building works to comply with current & relevant Building Regulations and British Standards.
- This drawing is to be read with all relevant architectural / engineers drawings and other relevant info.
- A J S Architecture Ltd have full copyright rights to these drawings. Unauthorised copying is not permitted.
- Plans based from digital ordnance survey map and subject to detailed site survey.
- Plans to be in accordance with structural engineers details.

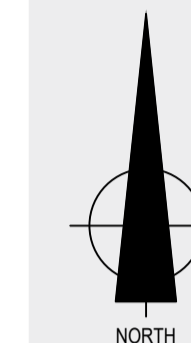

CONSULTANT

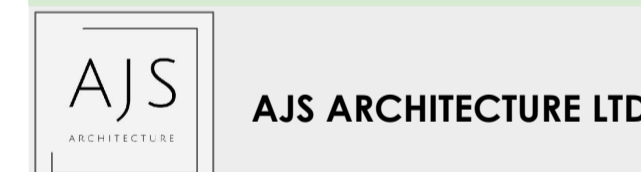

Cleveland House, 39 Old Station Road, Newmarket

01223 901904

ajs.design@hotmail.com

www.ajsarchitecture.co.uk

PROJECT

Proposed first floor extension over existing garage and associated works at 58 Briar Hill, Woolpit

DESCRIPTION

Proposed plans

CLIENT

Mr Edmondson

DATE

June 2023

SCALE

1 : 1250 1: 200 1 : 100

DRAWING NO

P - 6732 - 02