

Ground Floor Plan as Proposed
1:50

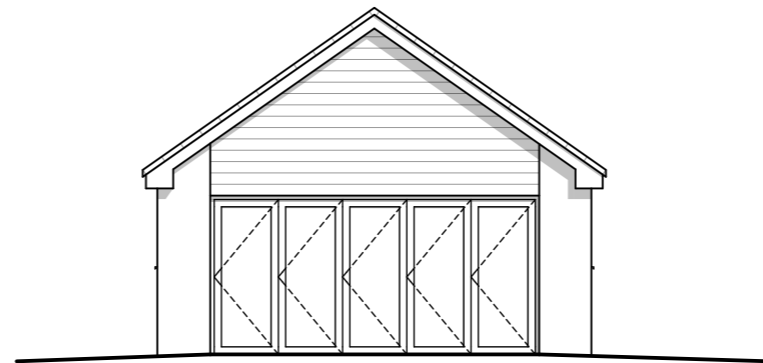

North West Elevation as Proposed
1:100

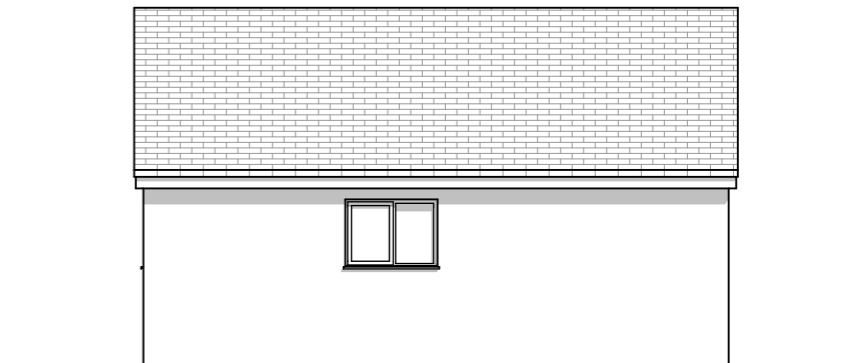

North East Elevation as Proposed
1:100



South East Elevation as Proposed
1:100

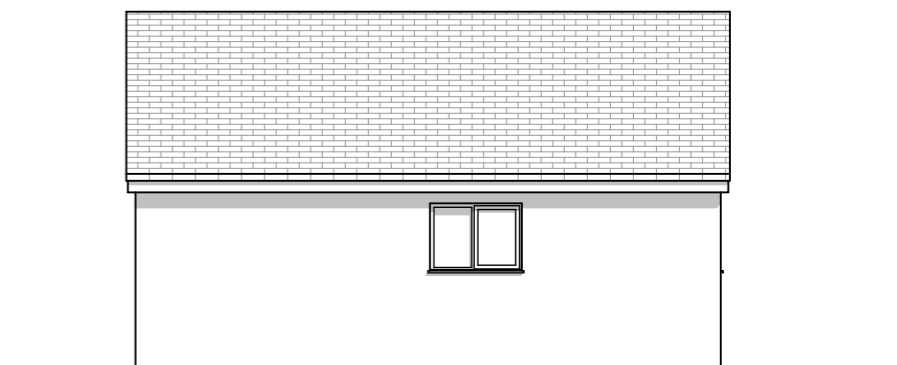

South West Elevation as Proposed
1:100

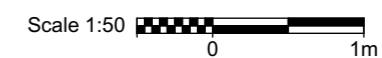
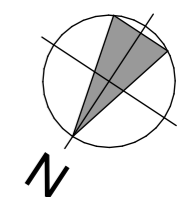

This drawing is the copyright of Metric Design Architecture and should not be reproduced in any way or used in any manner whatsoever without their written permission.

REV.: DATE - DESCRIPTION

Do not rely on scaling from this drawing. All dimensions are to be checked on site and verified prior to commencement of work. Any discrepancies or omissions are to be reported to Metric Design Architecture immediately.

CLIENT
Mr C Cox

PROJECT
Mavis Bank, Pettymarsh Lane.
Conversion of existing garage
into home office / annex.

DATE May 2023

STATUS

PLANNING

DRAWING TITLE
Floor Plan & Elevations as
Proposed

SCALE 1:50, 1:100@A3

**METRIC
DESIGN**
ARCHITECTURE

Tel: 07590 433 668
mail@metricdesign.uk
www.metricdesign.uk

DRAWING NO. REV

1664-P-210