

EXISTING SITE PLAN 1:500

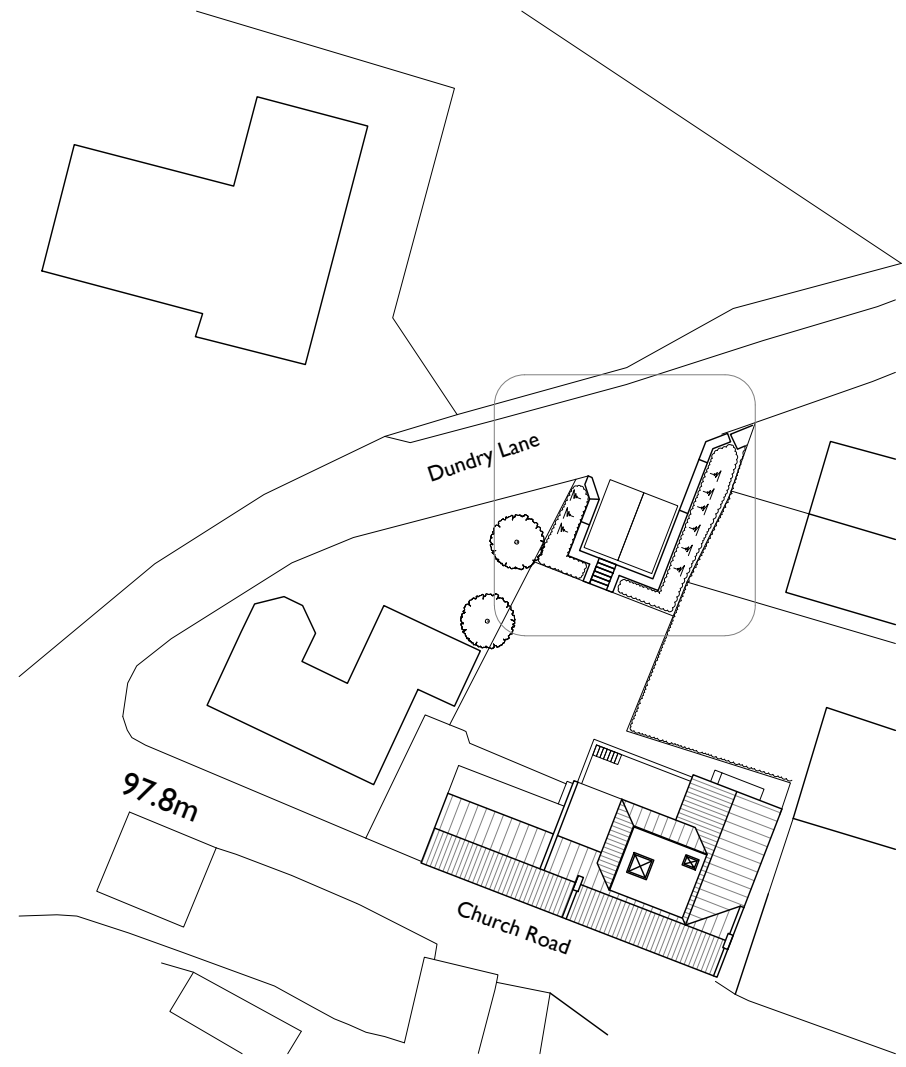

PROPOSED SITE PLAN 1:500

Refer to drawing number 201-PL-SITE-002 for details

Notes

© RAM architecture.
 Copyright is reserved by RAM architecture and the drawing is issued on the condition that it is not copied, reproduced, retained, or disclosed to any unauthorised person, either wholly or in part, without the consent in writing of RAM architecture.
 All work to be carried out in accordance with current Building Regulations.
 Any discrepancies must be reported to the Architect. If in doubt, ask.

Trees to be removed
 T1 = Conifer
 T2 = Conifer
 H1 = Hazel/blackthorn/holly mix
 H2 = Hazel/holly/bramble mix

Amendment	Date	Rev

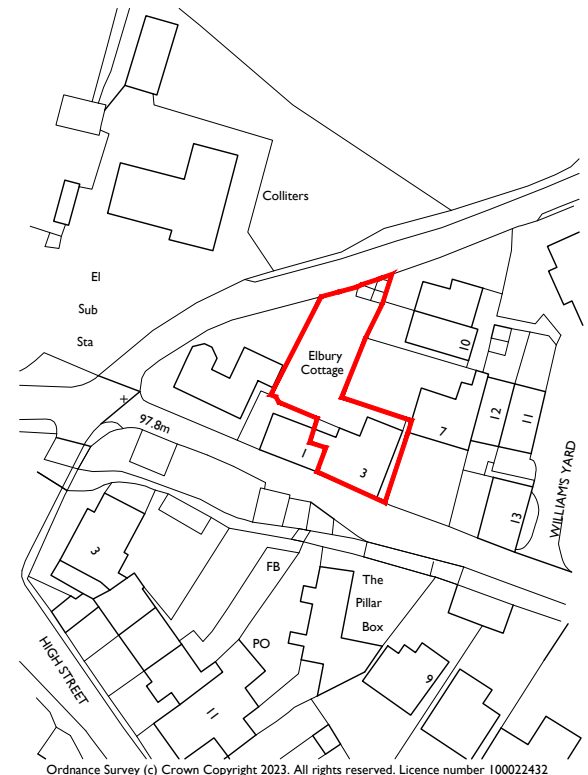

SITE LOCATION PLAN 1:1250

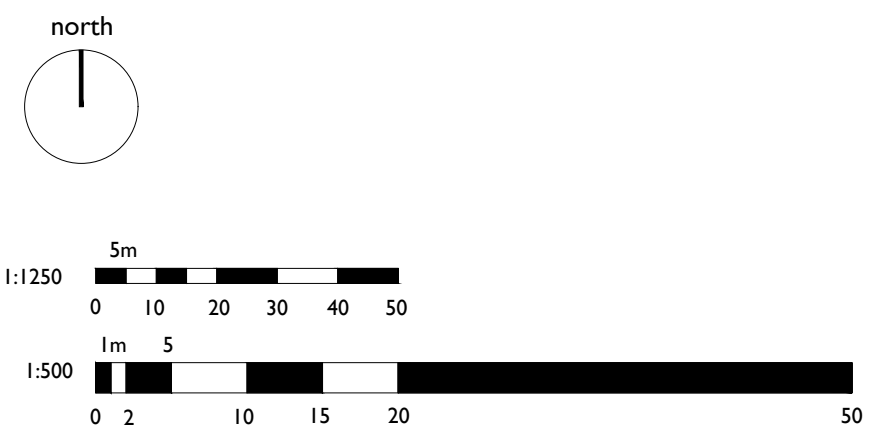

41 Lower Kewstoke Road · Worle · Weston Super Mare · BS229JN
 Tel: 01934 611361 Mob: 07769943332

Drawing Status

PLANNING

Client

MR M WELLS & MS E SAMMUT

Job Title

BLAKEHOUSE WINFORD

Drawing Title

SITE LOCATION AND BLOCK PLANS AS EXISTING AND PROPOSED

Scale	Size	Drawn	Date
Varies	A3	TA	JUNE 2023
Dwg No			Rev
201_PL_SITE_001			