

**Notes**

© RAM architecture.

Copyright is reserved by RAM architecture and the drawing is issued on the condition that it is not copied, reproduced, retained, or disclosed to any unauthorised person, either wholly or in part, without the consent in writing of RAM architecture.

All work to be carried out in accordance with current Building Regulations.

Any discrepancies must be reported to the Architect. If in doubt, ask.

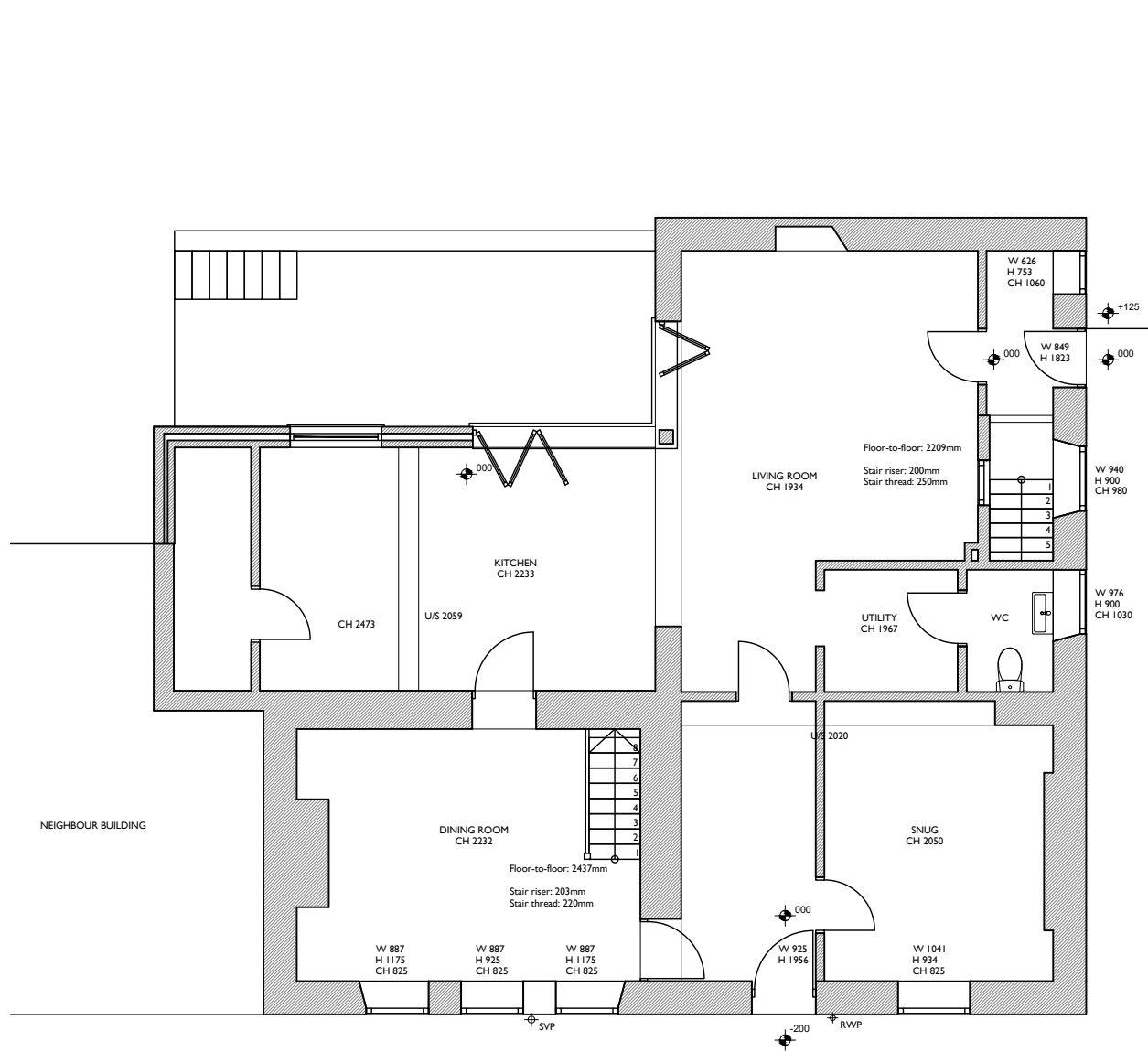

Proposed Ground Floor

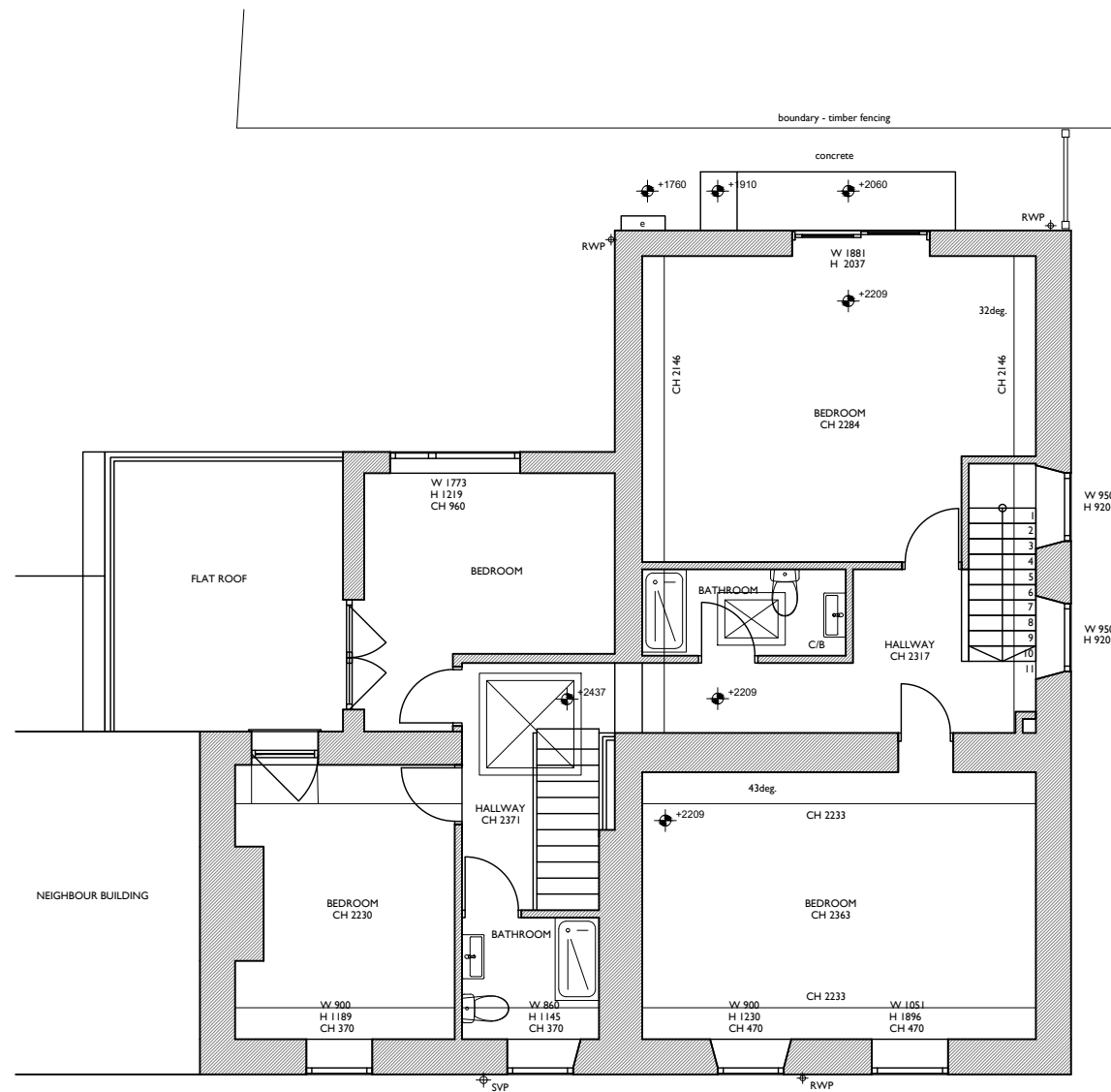

Proposed First Floor

1:100

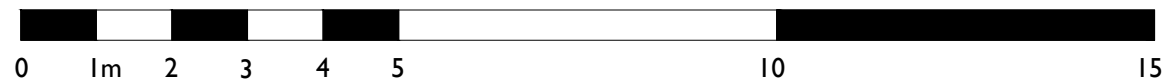

Amendment	Date	Rev



41 Lower Kewstoke Road · Worle · Weston Super Mare · BS229JN  
Tel: 01934 611361 Mob: 07769943332

Drawing Status

**PLANNING**

Client

**MR M WELLS & MS E SAMMUT**

Job Title

**BLAKEHOUSE  
WINFORD**

Drawing Title

**FLOOR PLANS  
AS PROPOSED**

Scale	Size	Drawn	Date
1:100	A3	TA	JUNE 2023
Dwg No			Rev

201\_PL\_GA\_003