

PROPOSED FRONT ELEVATION
(1:50)

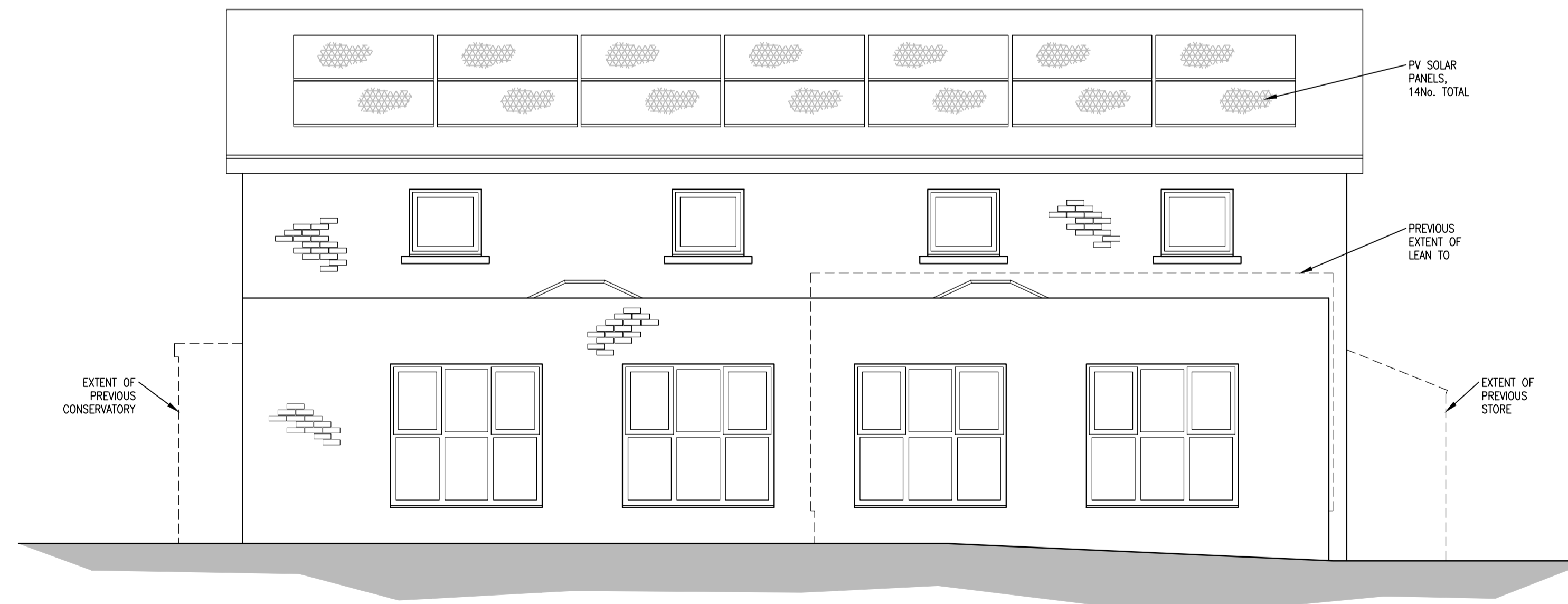

PROPOSED LEFT HAND ELEVATION
(1:50)

PROPOSED FINISHES

ROOF
GREY SLATE OR PROPRIETARY ARTIFICIAL GREY SLATE TILE.

WALLS
RED BRICK BEDDED IN NATURAL MORTAR AS EXISTING, NATURAL SANDSTONE SILLS TO WINDOWS AND BRICK SOLDIER COURSE WINDOW HEADS.

WINDOWS
UPVC WINDOWS IN MID GREY FINISH WITH HERMETICALLY SEALED DOUBLE GLAZED UNIT GLAZING.

DOORS
COMPOSITE CONSTRUCTION DOORS IN BLACK FINISH WITH HERMETICALLY SEALED DOUBLE GLAZED UNIT GLAZING.

BI-FOLD DOORS
UPVC BI-FOLD DOORS IN MID GREY FINISH WITH HERMETICALLY SEALED DOUBLE GLAZED UNIT GLAZING.

CLADDING
COMPOSITE HORIZONTAL WEATHER BOARD CLADDING IN DARK GREY FINISH.

RAINWATER AND DRAINAGE GOODS
UPVC SQUARE PROFILE GUTTERS AND UPVC SQUARE DOWN PIPES, CIRCULAR SVP'S ALL IN BLACK FINISH.

NOTES

1.0 GENERAL

- 1.1 ALL DIMENSIONS ARE IN MILLIMETERS UNLESS NOTED OTHERWISE.
- 1.2 ALL LEVELS ARE IN METERS UNLESS NOTED OTHERWISE.
- 1.3 ALL DIMENSIONS AND LEVELS ARE APPROXIMATE AND ARE TO BE CHECKED ON SITE PRIOR TO COMMENCEMENT OF THE WORKS.
- 1.4 THIS DRAWING IS TO BE READ IN CONJUNCTION WITH ALL OTHER RELEVANT ENGINEERS AND ARCHITECTS DRAWINGS AND THE SPECIFICATION.
- 1.5 WHERE CONDITIONS ON SITE VARY SIGNIFICANTLY FROM THOSE INDICATED ON THE DRAWINGS THE CONTRACTOR SHOULD SEEK FURTHER ADVICE FROM THE ENGINEER PRIOR TO PROCEEDING WITH THE WORK.

Rev	Date	Description	By
P2	24-05-23	FIRST FLOOR WINDOW INDICATED TO FRONT ELEVATION, ROOF LANTERNS INDICATED.	PM
P1	17-05-23	WINDOWS AMENDED TO SUIT CLIENT REQUIREMENTS, SOLAR PANELS INDICATED.	PM

Amendments

Project
THE GRANARY, WARTHILL, YORK

Title
PROPOSED ELEVATIONS SHEET 1

Client
PHILIP HODGSON

HOLLOWAY JENNINGS
Consulting Civil & Structural Engineers

Connaught House Park View Lofthouse
Wakefield WF3 3HA
01924 62410
admin@hjcce.co.uk www.hjcce.co.uk

PLANNING APPROVAL

Designed By **P M** Checked By **M H** HJCE Ref. **6063**

Drawn By **P M** Date **MAY 2023** Scale @A1 **1:50**

Project - Originator - Volume - Level - Type - Role - Number Revision

6063-HJCE-XX-XX-DR-AR-1014 **P2**