

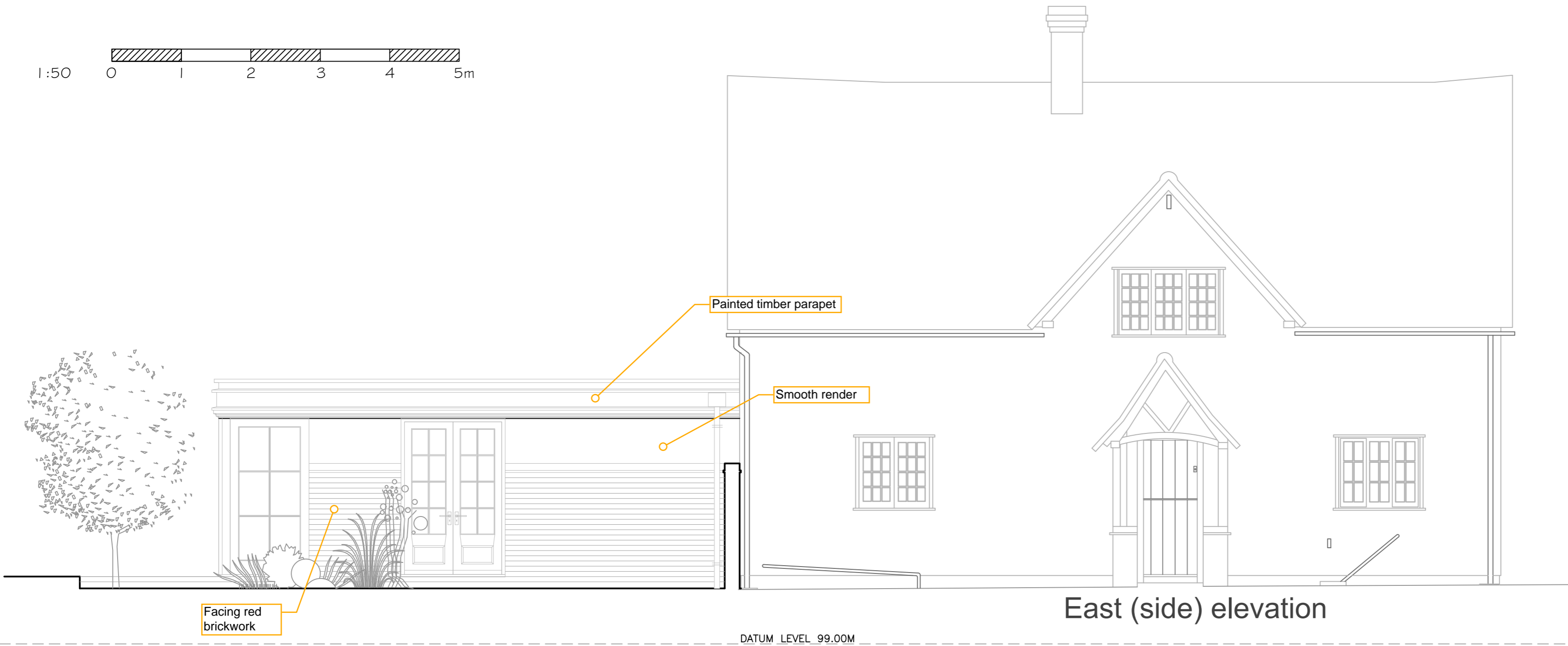

West (side) elevation

DATUM LEVEL 99.00M

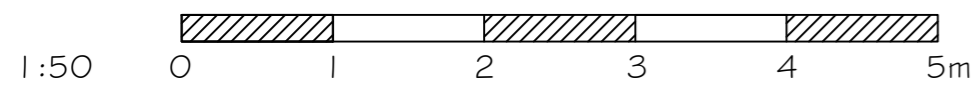

East (side) elevation

DATUM LEVEL 99.00M

'C' Garden wall revised 26.04.23
 'B' Extension rooflight amended 04.03.22
 'A' Notes added 22.10.21

Extension and alterations at
 Archers Hall, Westmill

Proposed Side Elevations

SCALE 1:50 at A2 DWG No. 2103.06C

DONALD PURKISS
 ASSOCIATES
 chartered architects

1A KING STREET
 SAFFRON WALDEN, ESSEX CB10 1HE
 TEL: 01799 523087 & 527202
 E-mail: dpa@purkissarchitects.co.uk