

DATUM LEVEL 99.00M

Section AA

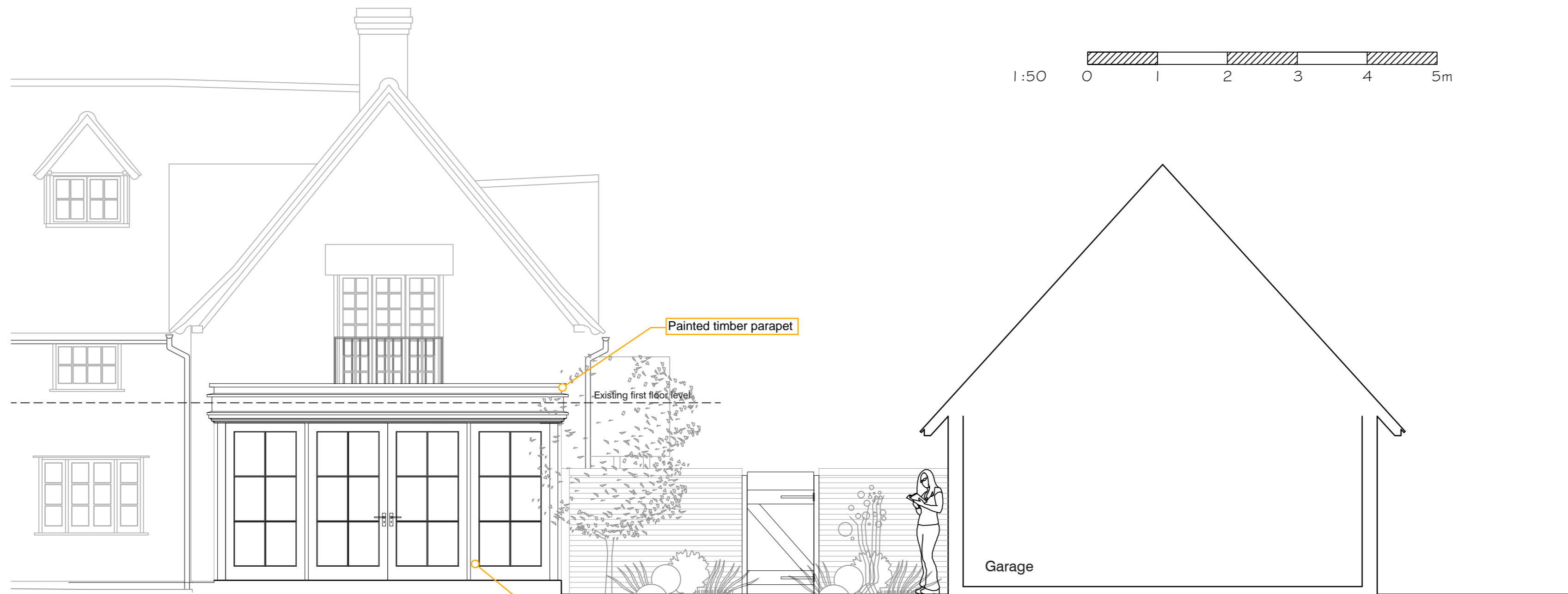
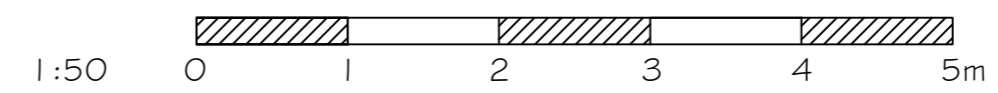

DATUM LEVEL 99.00M

South (rear) elevation

'B' Extension rooflight & brick arch 04.03.22  
'A' Notes added 22.10.21

Extension and alterations at Archers Hall, Westmill	
Proposed section AA & rear elevation	
SCALE 1:50 at A2	DWG No. 2103.05B
<b>DONALD PURKISS</b> ASSOCIATES chartered architects	
1A KING STREET SAFFRON WALDEN, ESSEX CB10 1HE TEL: 01799 523087 & 527202 E-mail: dpa@purkissarchitects.co.uk	

Copyright - Donald Purkiss and Associates