

CE Primary School

DRG no RMF 1/P/23



NORTH KESTEVEN
-6 JUN 2023
DISTRICT COUNCIL

Shalam

Shantra

Yew Cottage

WILLOW LANE

Willow Cottage

Ashness

Roof Lights

Pedestrian access

Restroom

Site Indicated.

BACK LANE

No 1

Coverack

Pedestrian/Vehicular access.

MIDDLE STREET

Imberley

Dennis

Job:
Proposed Replacement Conservatory,
Replacement Windows & Loft Conversion.
At:
1 Back Lane
Dunston
Lincoln LN4 2EH.
For:
Mr & Mrs M Ford

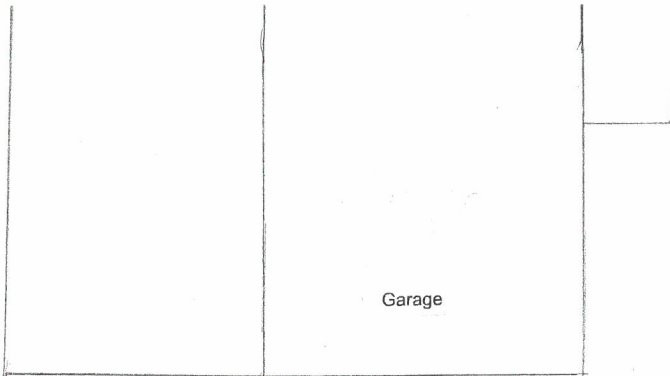

NORTH KESTEVEN
-6 JUN 2023
DISTRICT COUNCIL

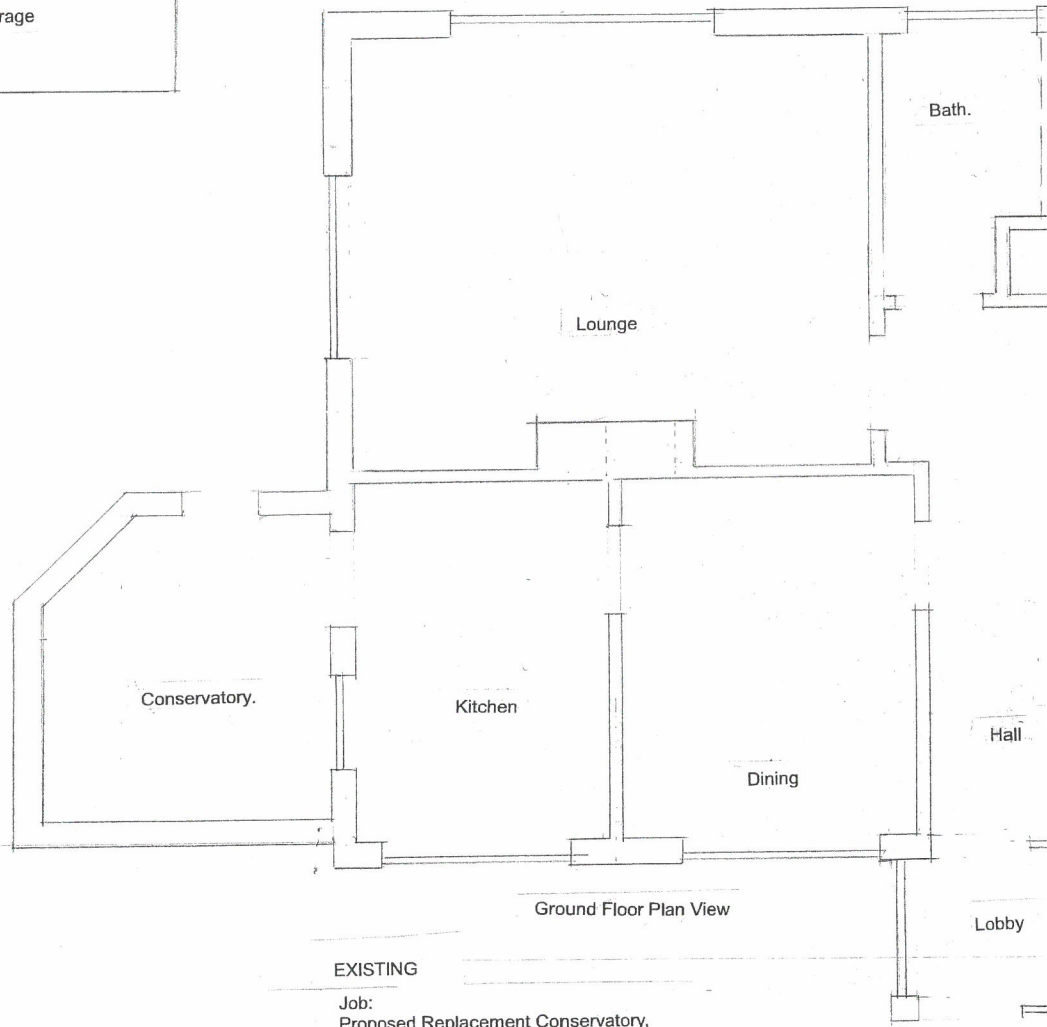

Job:
Proposed Replacement Conservatory,
Replacement Windows & Loft Conversion.
At:
1 Back Lane
Dunston
Lincoln LN4 2EH.
For:
Mr & Mrs M Ford
32a Heath Road
Scopwick LN4 3NU.
Scale: 1/50 @ A3

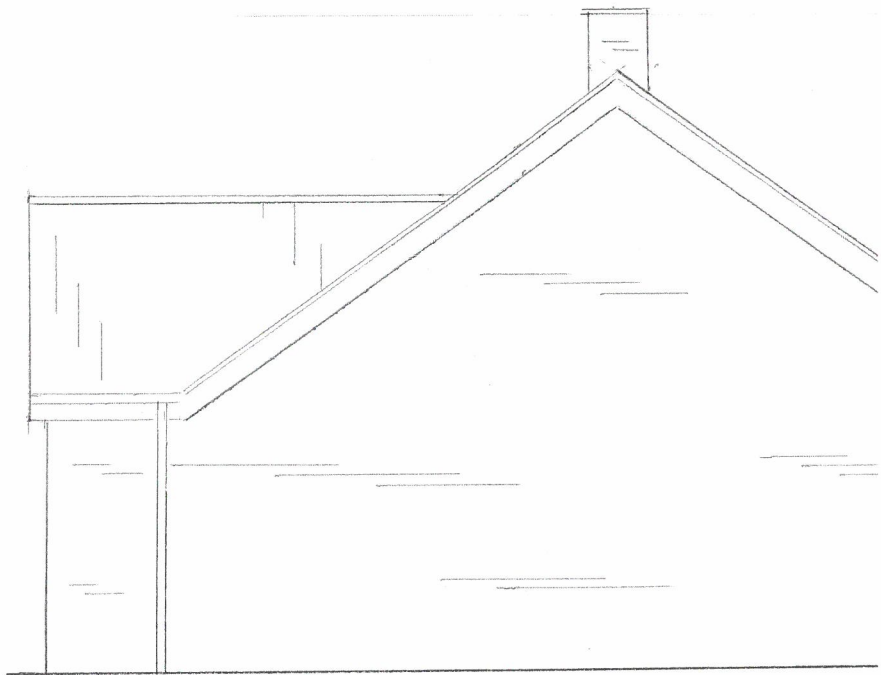

Existing/Proposed North Elevation

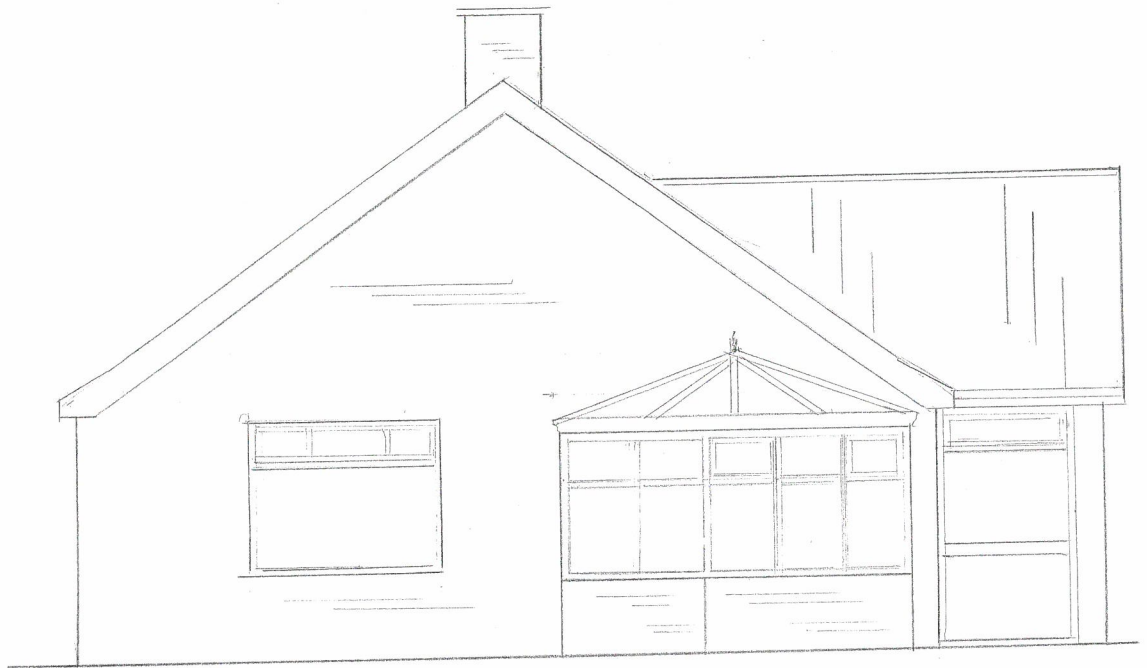

Existing South Elevation

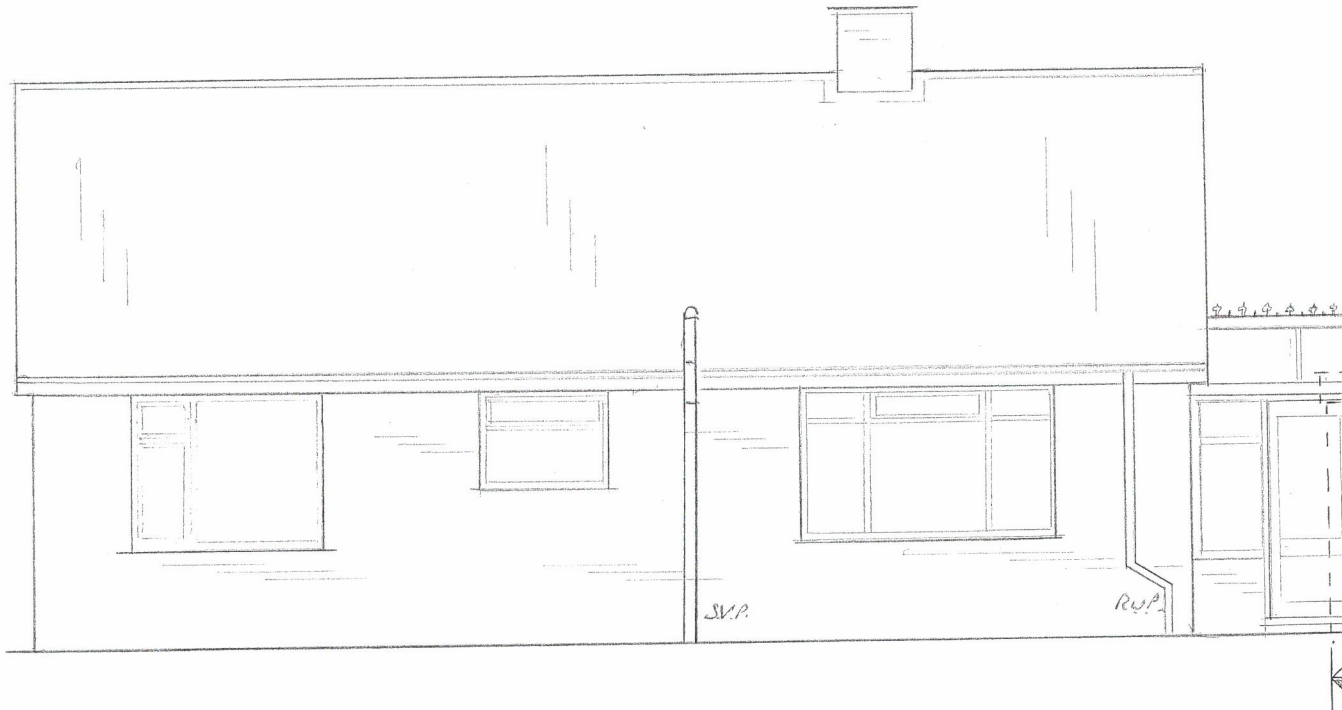

Existing West Elevation

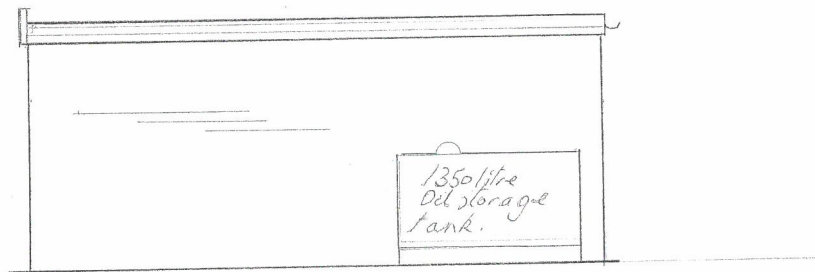

North Elevation

Garage

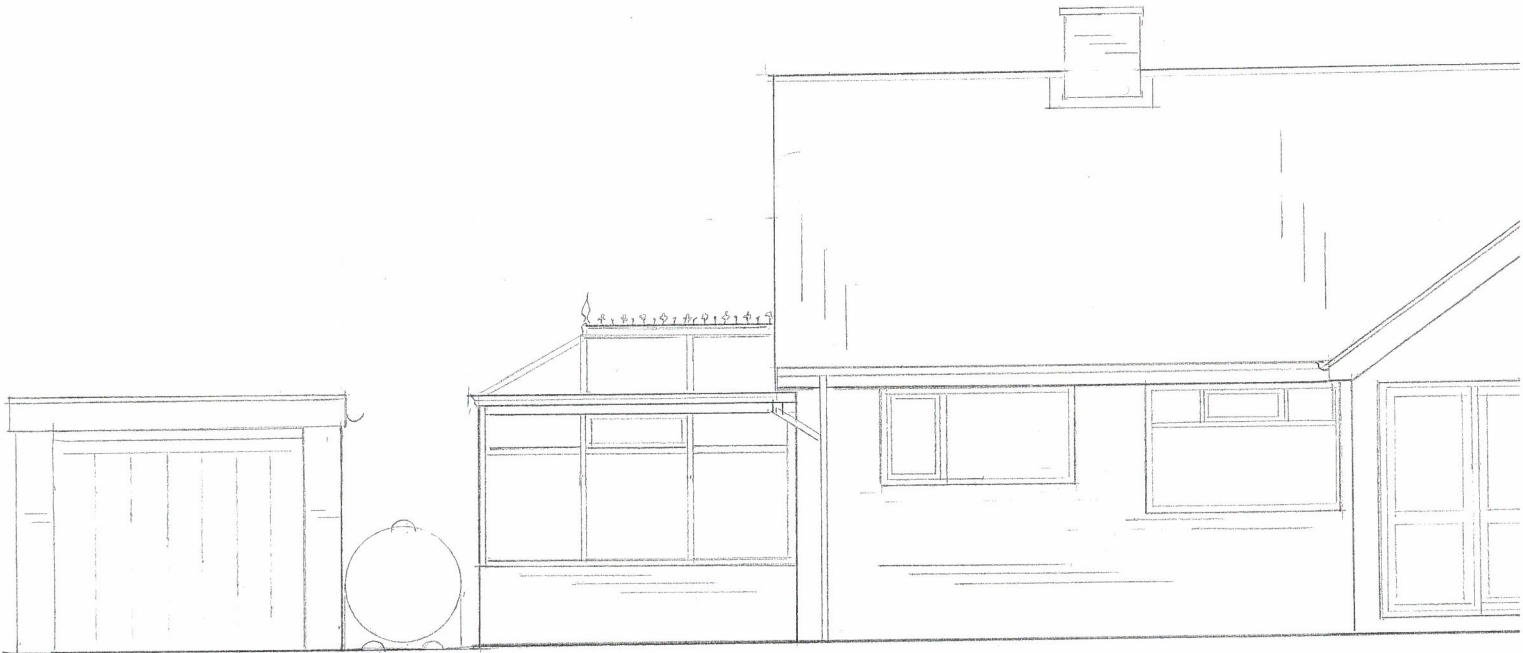

Existing East Elevation

EXISTING