

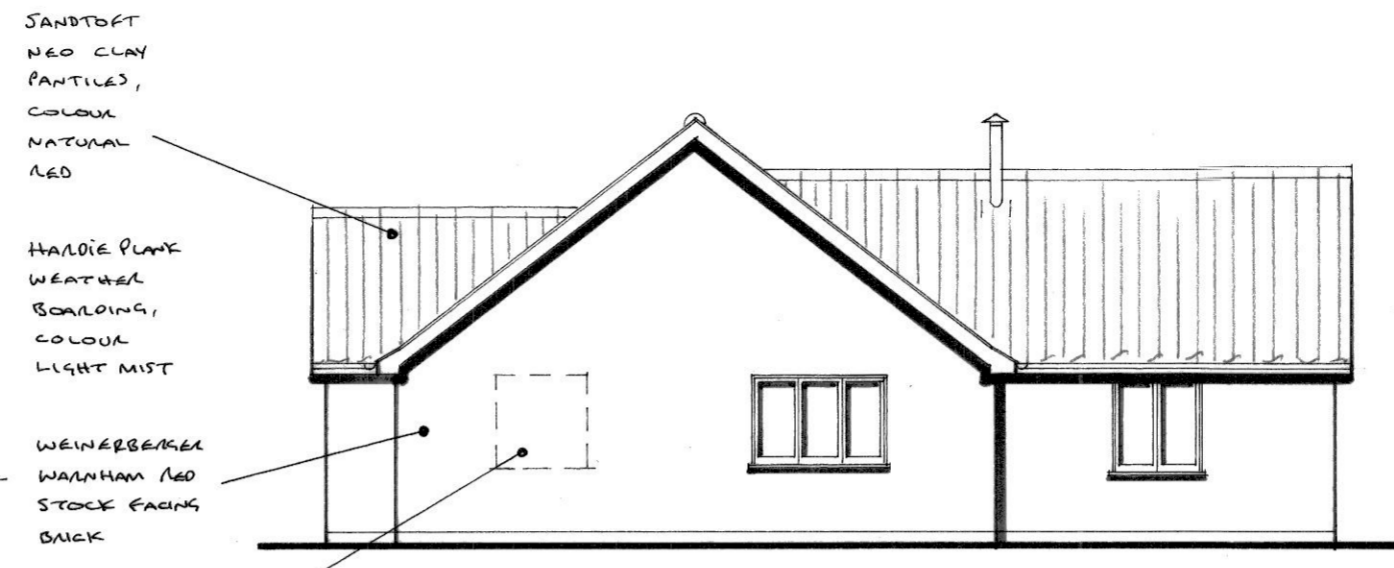

NORTH EAST (FRONT) ELEVATION



NORTH WEST ELEVATION

SANDBOFT
NEO CLAY
PARTICLS,
COLOUR
NATURAL
RED

HARDIE PLANK
WEATHER
BOARDING,
COLOUR
LIGHT MIST

WEINERBERGER
WALHAM RED
STONE FACING
BACK

ALTERNATIVE
POSITION OF
WINDOW 3
WINDOW TO
DISCRETION
OF APPLICANT/
DEVELOPER



SOUTH WEST ELEVATION



SOUTH ELEVATION

HARDIE PLANK
WEATHER
BOARDING,
COLOUR LIGHT MIST

WINDOWS,
DOORS, FASCIA
& BARGEBOARDS
TO BE ANTHRACITE
GREY UPVC

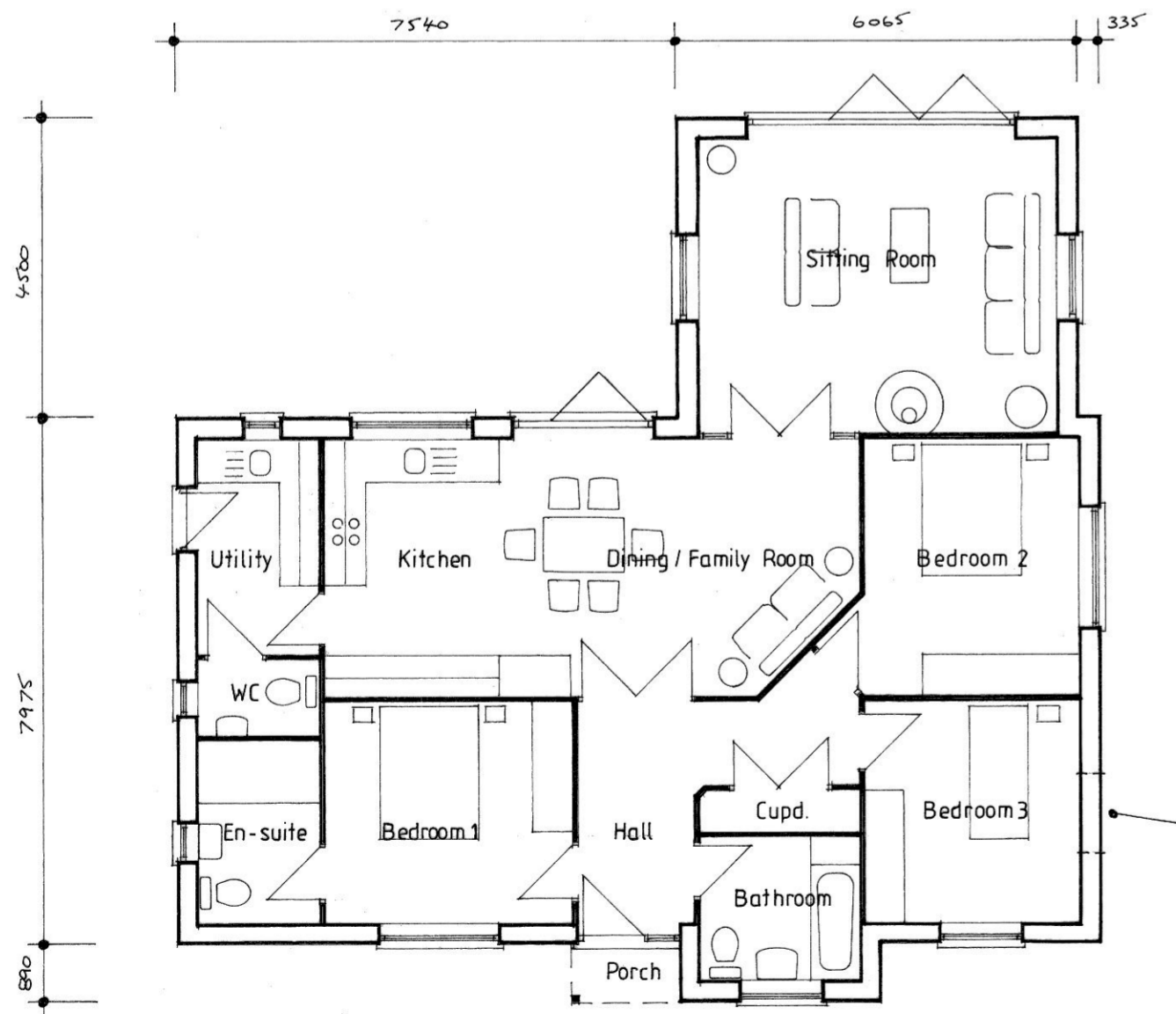

FLOOR PLAN

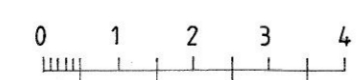

ALTERNATIVE
POSITION OF
WINDOW TO
BEDROOM 3
TO DISCRETION
OF APPLICANT/
DEVELOPER

LES ANDREWS MCIAT

Chartered Architectural Technologist & Building Design Consultant
Street Farm, Beck Street, Hepworth, Diss, Norfolk, IP22 2PN. Tel: 01359 254278
MEMBER OF THE CHARTERED INSTITUTE OF ARCHITECTURAL TECHNOLOGISTS

DRAWING
PLOT 1 - PLANS & ELEVATIONS AS PROPOSED.

PROJECT RESIDENTIAL DEVELOPMENT, LAND SOUTH WEST OF 1 OAK LANE, WOOLPIT, IP30 9RN, FOR NURTINGER UK LTD.	DRAWING NO. 2151/11 SCALE 1:100 @ A2 DATE APRIL 2023
---	---

This drawing is Copyright of Les Andrews MCIAT and cannot be reproduced without written consent.
Do not scale. Use figured dimensions only. All discrepancies to be reported immediately to Les Andrews MCIAT