

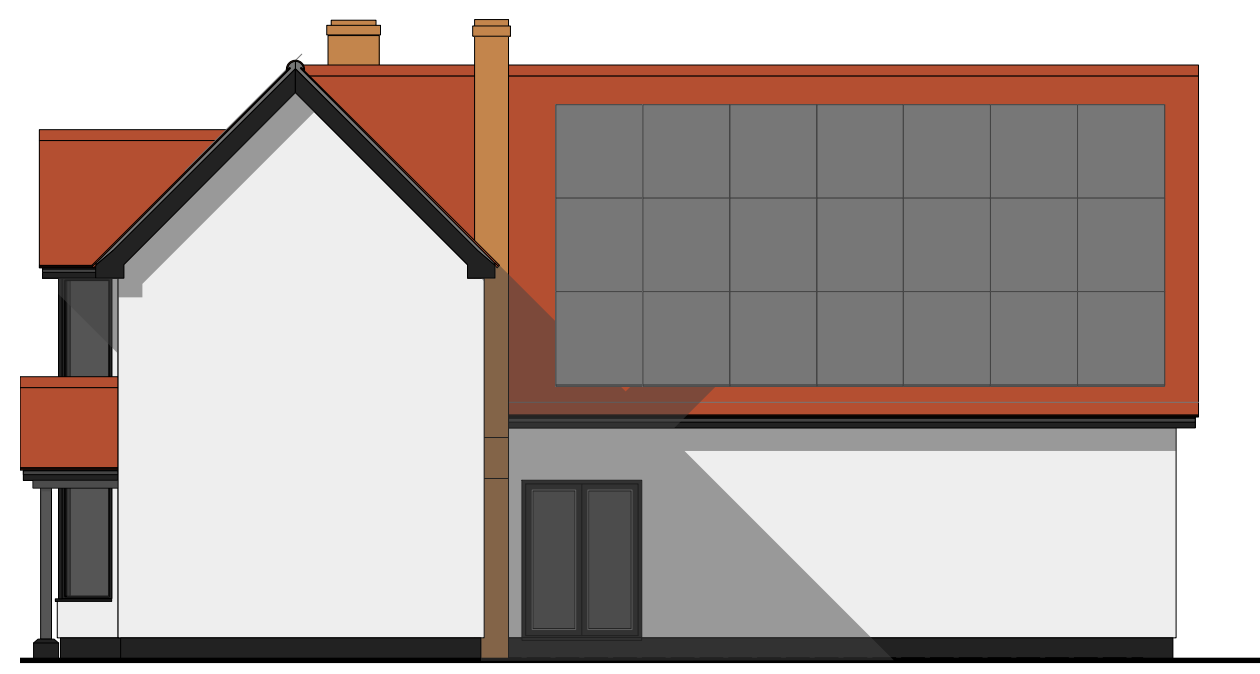

East Elevation  
scale 1:100

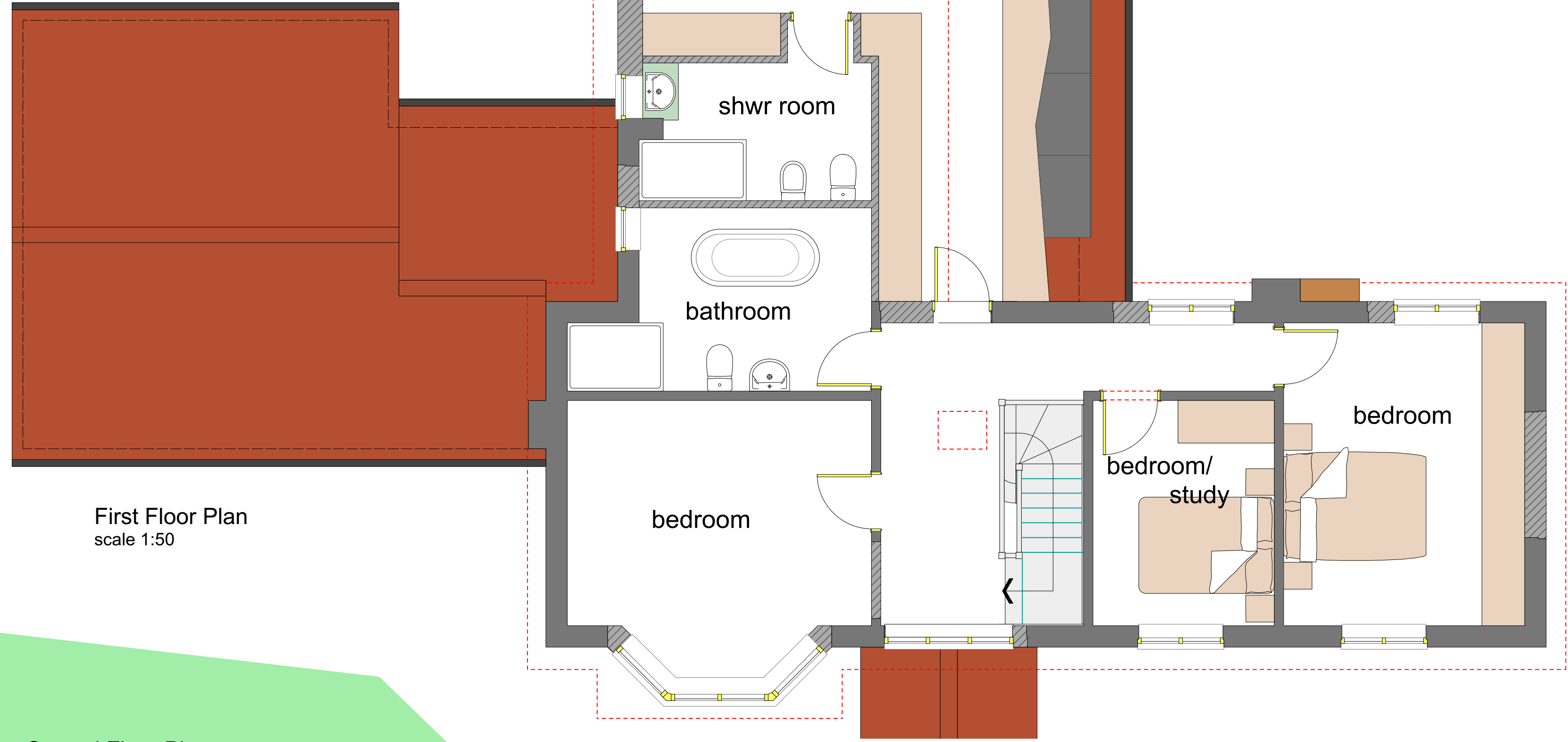

South Elevation  
scale 1:100



First Floor Plan  
scale 1:50

**NOTE** DO NOT SCALE THIS DRAWING - USE DIMENSIONS  
The Contractor is to check and verify all dimensions on site before starting work and report any omissions or errors.  
This drawing is to be read in conjunction with all relevant consultants and specialists drawings.  
This Drawing is Copyright  
This drawing is issued for the sole and exclusive use of the named recipient. Distribution to any third party is on the strict understanding that no liability is accepted by Thurlow Architects for any discrepancies, errors or omissions that may be present, and no guarantee is offered as to the accuracy of information shown.

REVISIONS			
Rev	Notes	By	Date



Ground Floor Plan  
scale 1:50

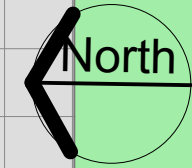

West Elevation (facing Elmswell Rd)  
scale 1:100

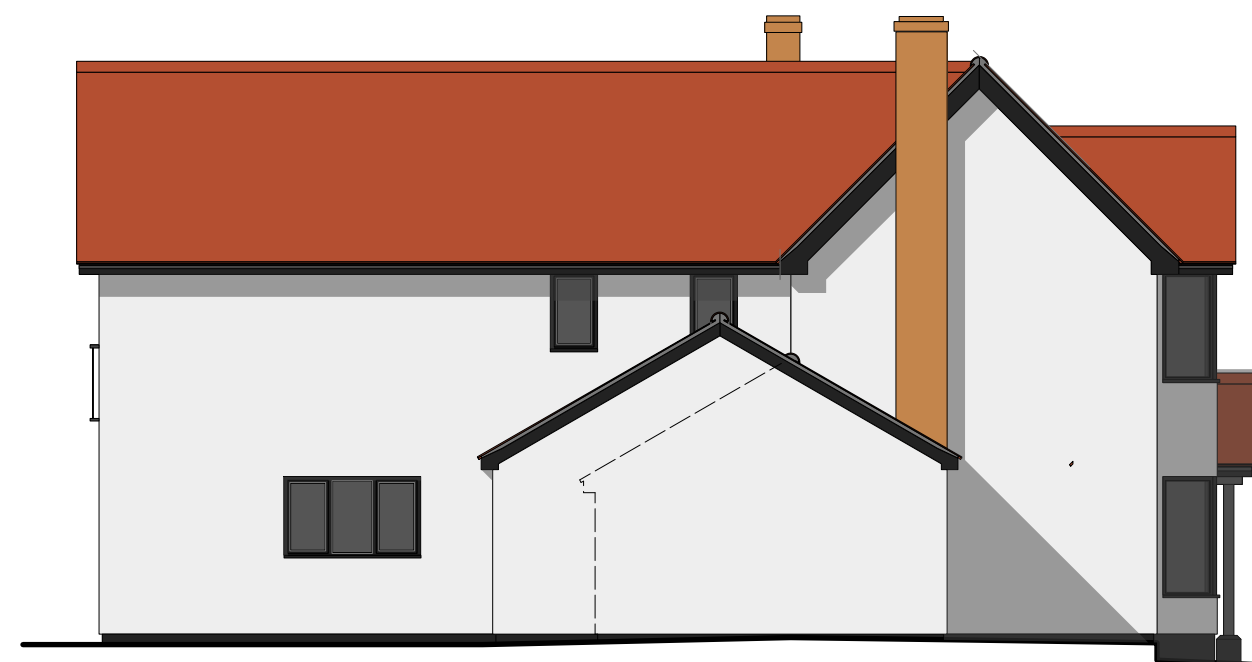

North Elevation  
scale 1:100

**ThurlowArchitects**  
RIBA #  
Chartered Practice

the studio  
61 hardwick lane  
bury st edmunds  
suffolk, ip33 2rb  
t: 01284 706805  
info@thurlowarchitects.co.uk  
www.thurlowarchitects.co.uk

client:  
**R Taylor and B Curry**

project:  
**Proposed extension and alterations**  
The Elms, Elmswell Road, Gt Ashfield  
Bury St Edmunds IP31 3HH

drawing title:  
Proposals:  
Floor plans and Elevations

project no:	dwg no:	rev:	drawn:	scale:	date:
7530	101		MH	Ind	Jun 23

drawing status: **Planning**