

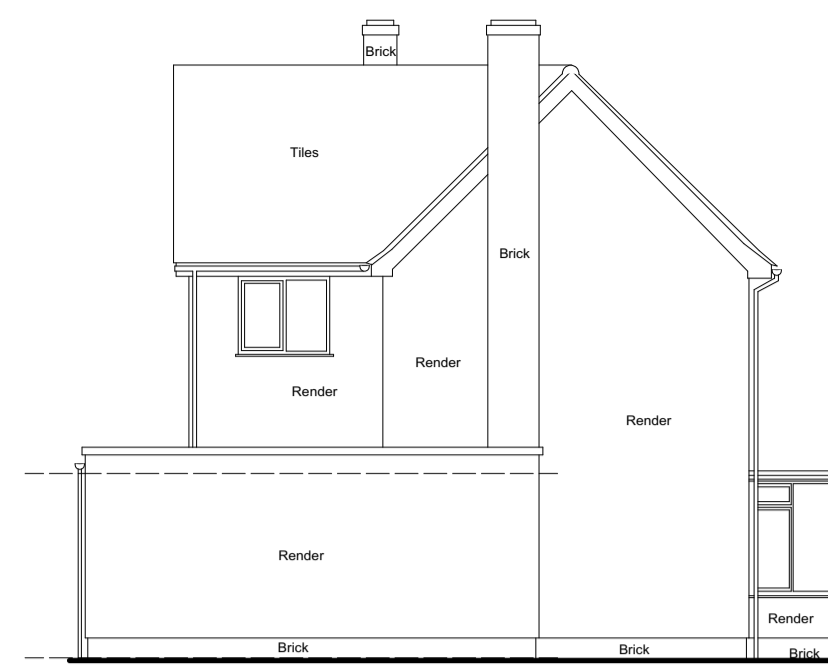

East Elevation
scale 1:100



South Elevation
scale 1:100

NOTE DO NOT SCALE THIS DRAWING - USE DIMENSIONS
The Contractor is to check and verify all dimensions on site before starting work and report any omissions or errors.
This drawing is to be read in conjunction with all relevant consultants and specialists drawings.
This Drawing is Copyright
This drawing is issued for the sole and exclusive use of the named recipient. Distribution to any third party is on the strict understanding that no liability is accepted by Thurlow Architects for any discrepancies, errors or omissions that may be present, and no guarantee is offered as to the accuracy of information shown.

REVISIONS			
Rev	Notes	By	Date

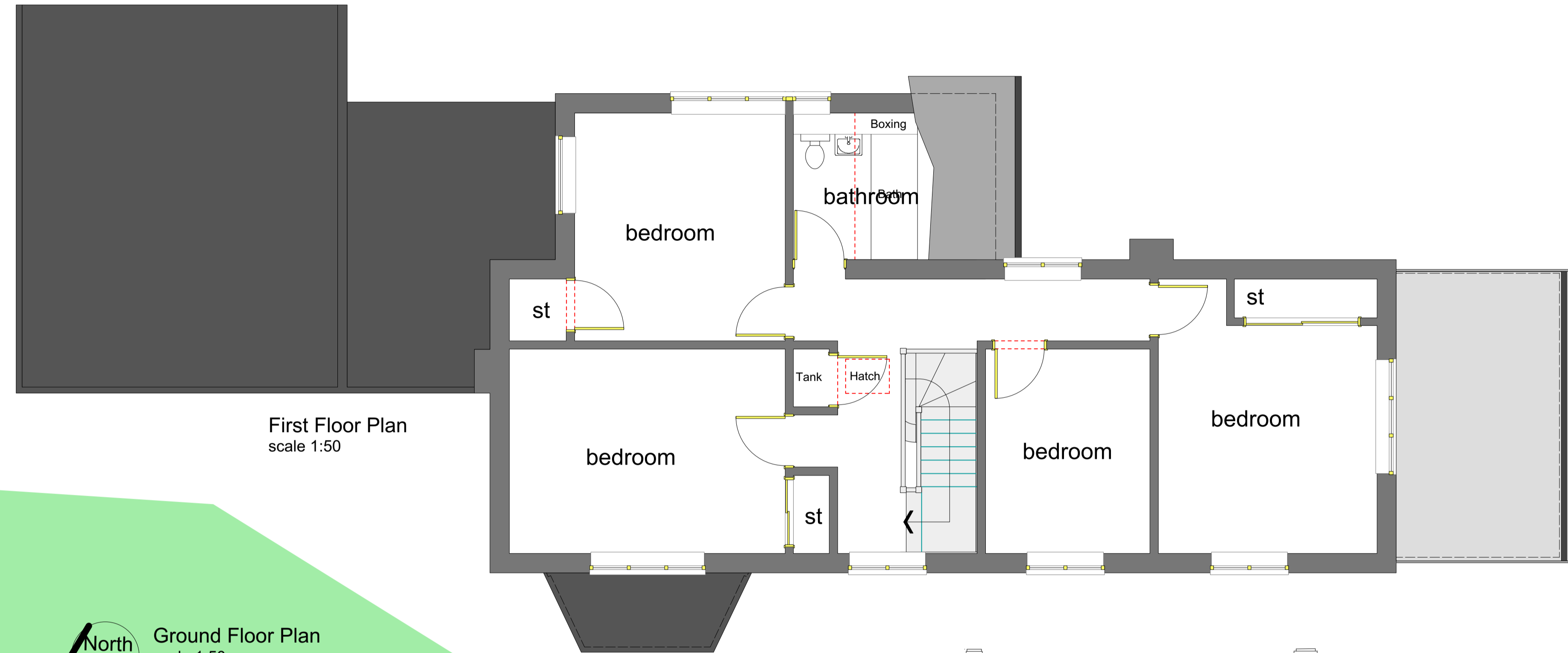

First Floor Plan
scale 1:50

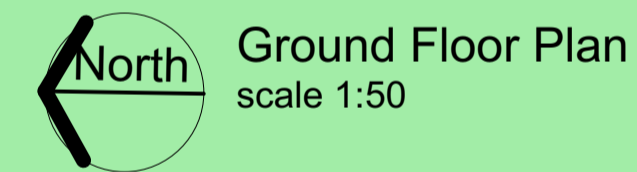

Ground Floor Plan
scale 1:50



West Elevation
West Elevation (facing Elmswell Rd)
scale 1:100

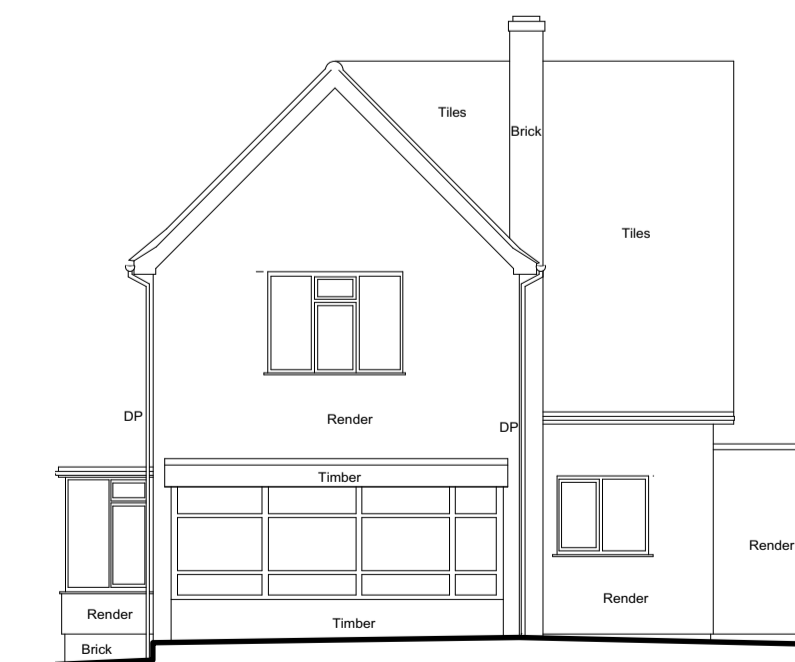

North Elevation
scale 1:100

ThurlowArchitects

the studio
61 hardwick lane
bury st edmunds
suffolk, ip33 2rb
t: 01284 706805

RIBA #
Chartered Practice

info@thurlowarchitects.co.uk
www.thurlowarchitects.co.uk

client:
R Taylor and B Curry

project:
Proposed extension and alterations
The Elms, Elmswell Road, Gt Ashfield
Bury St Edmunds IP31 3HH

drawing title:
Proposals:
Floor plans and Elevations

project no:	dwg no:	rev:	drawn:	scale:	date:
7530	101		MH	1:100	Jun 23

drawing status: **Planning**