

- Materials:**
1. Red facing brick
  2. Render
  3. Black painted timber weatherboard cladding
  4. Red hanging clay tiles
  5. Red clay plain roof tiles
  6. Lead
  7. White timber windows/Doors
  8. Black timber fascia, soffit and rainwater goods
  9. Aluminium doors

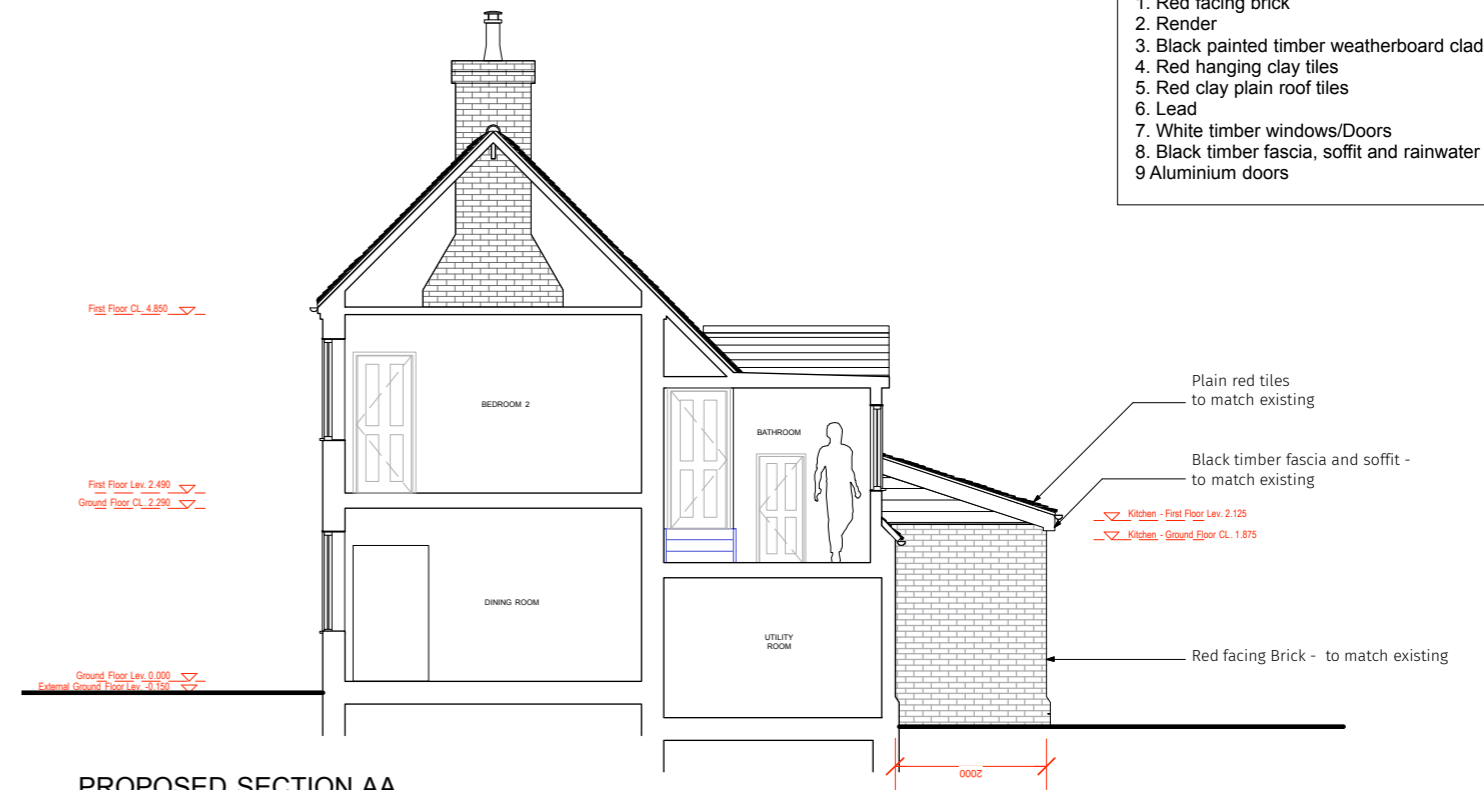

PROPOSED SIDE (EAST) ELEVATION



PROPOSED SECTION AA

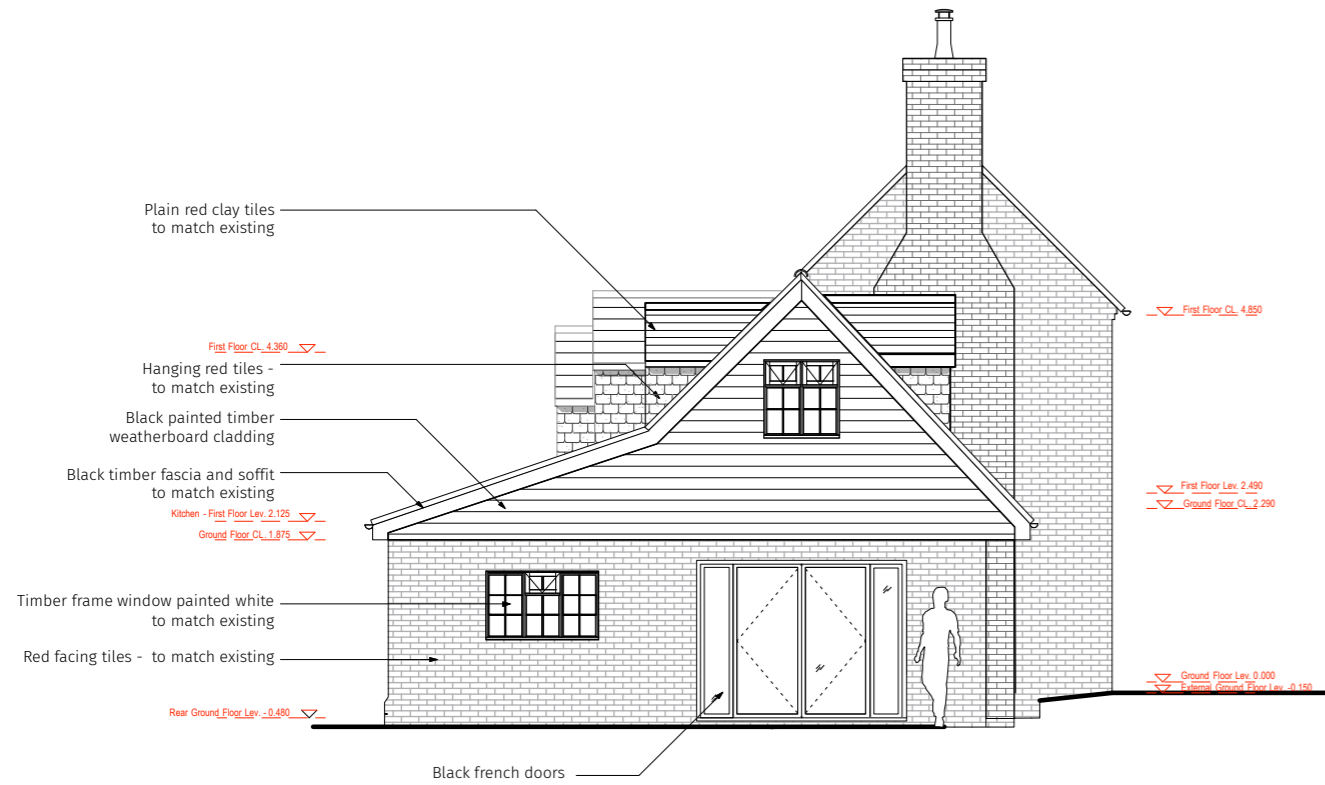

PROPOSED SIDE (WEST) ELEVATION

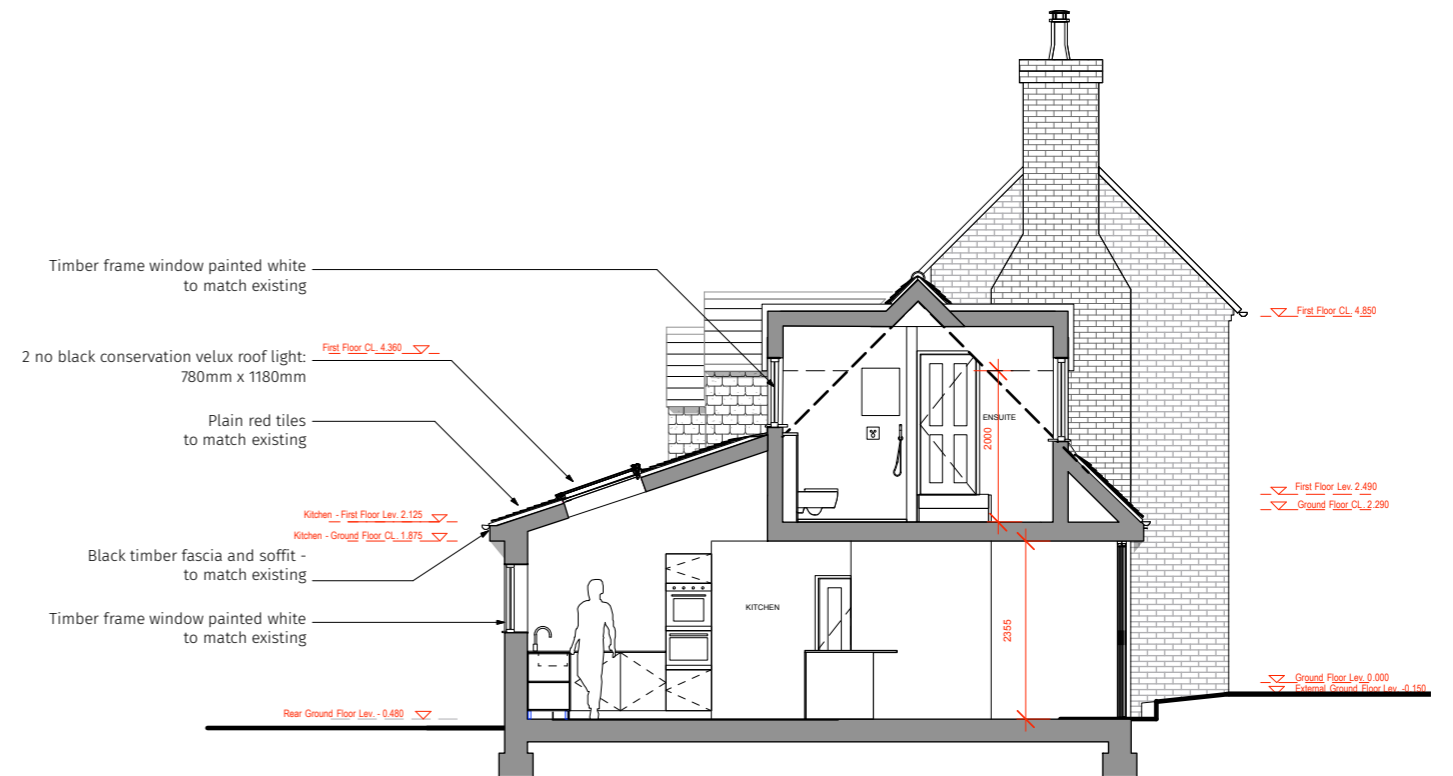

PROPOSED SECTION BB

