

- Materials:**
1. Red facing brick
 2. Render
 3. Black painted timber weatherboard cladding
 4. Red hanging clay tiles
 5. Red clay plain roof tiles
 6. White timber windows/Doors
 7. Black timber fascia, soffit and rainwater goods

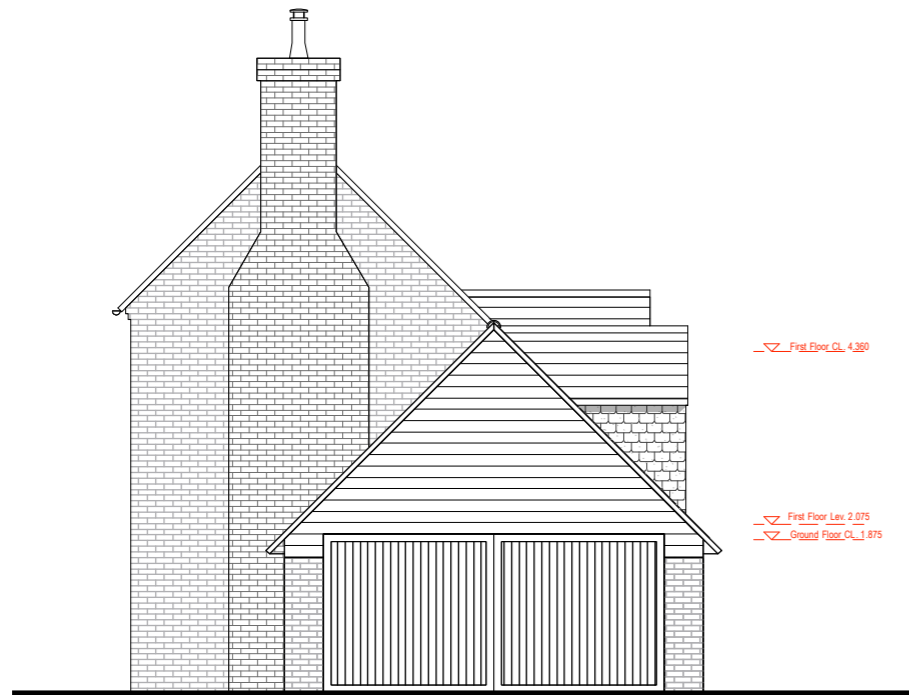

EXISTING SIDE (EAST) ELEVATION



EXISTING SIDE (WEST) ELEVATION



EXISTING SECTION AA

