

PROPOSED FIRST FLOOR PLAN (1:50)

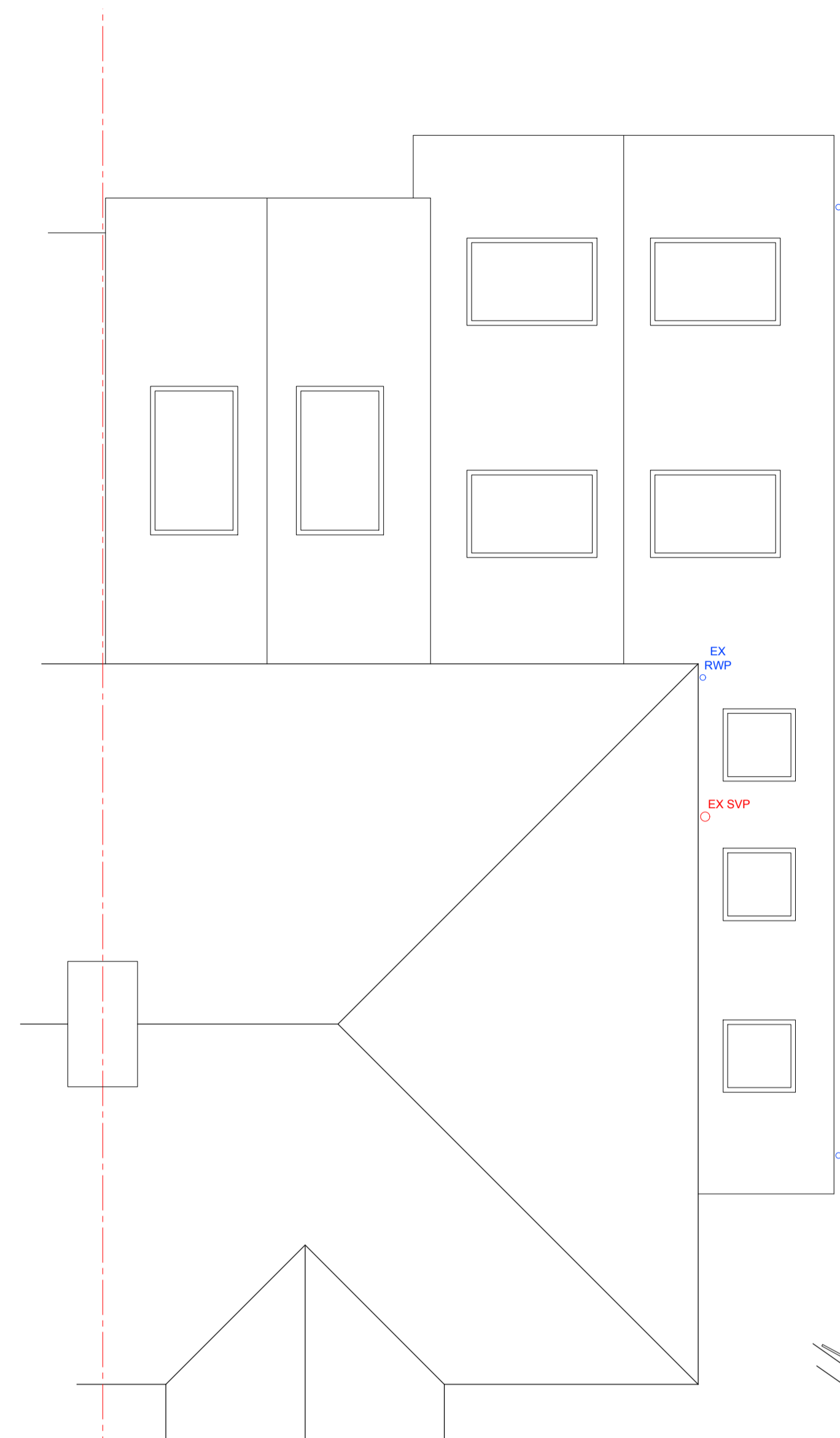

PROPOSED ROOF PLAN (1:50)

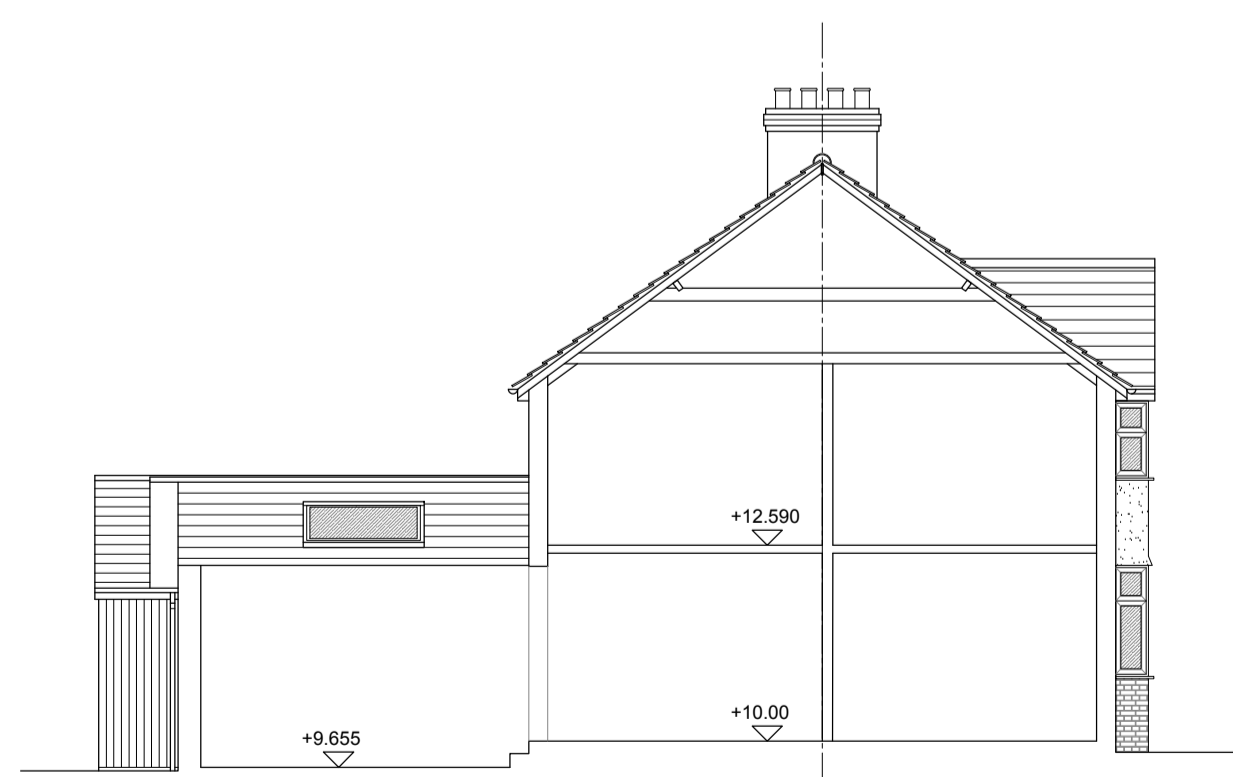
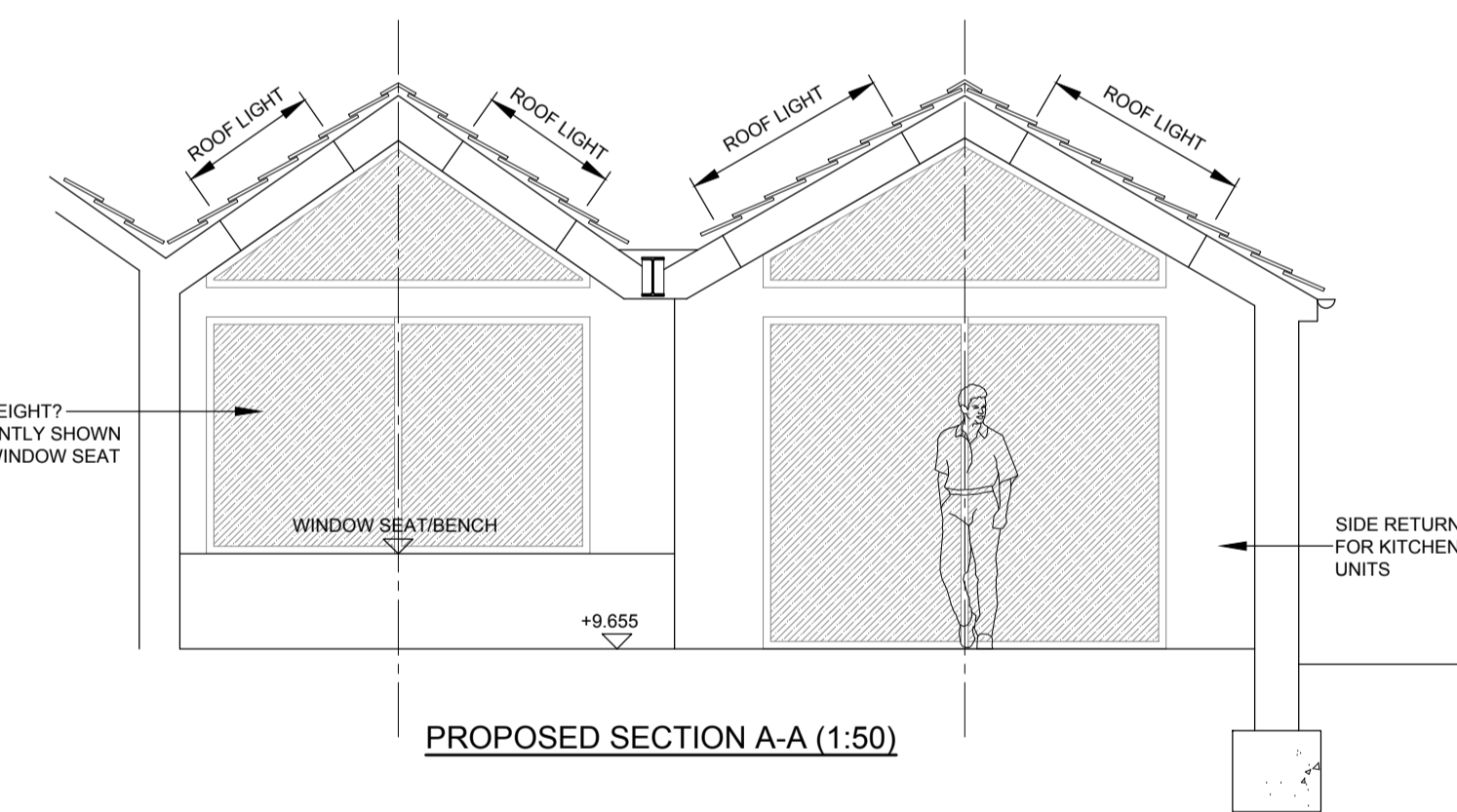

PROPOSED SIDE SECTION/ELEVATION (1:100)

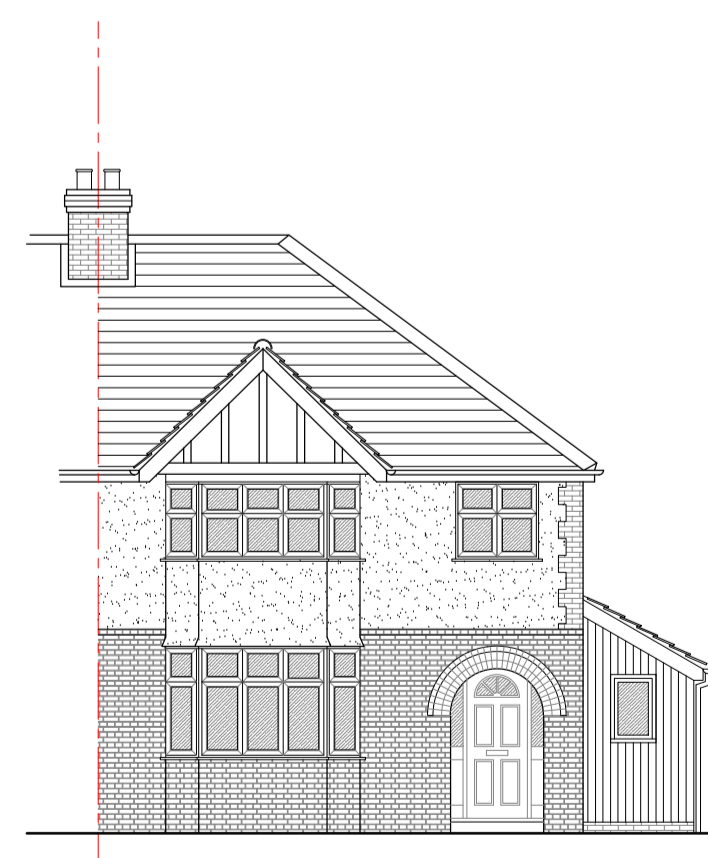

PROPOSED FRONT ELEVATION (1:100)

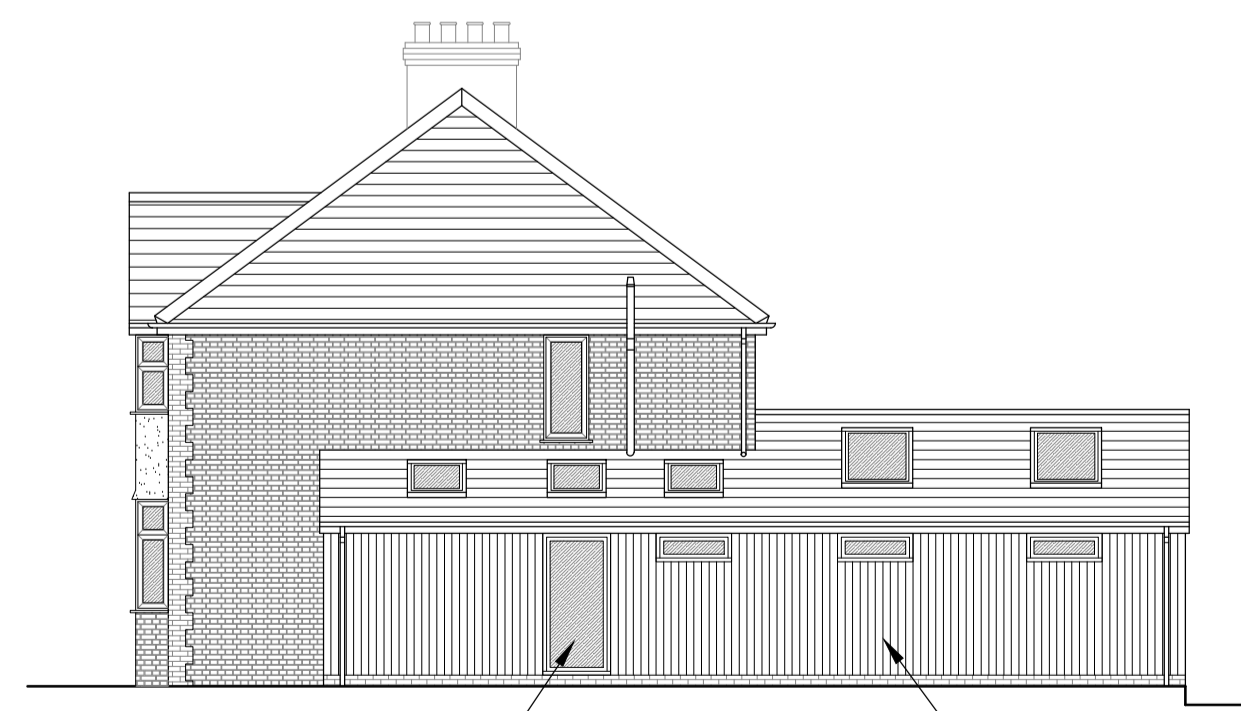

PROPOSED SIDE ELEVATION (1:100)

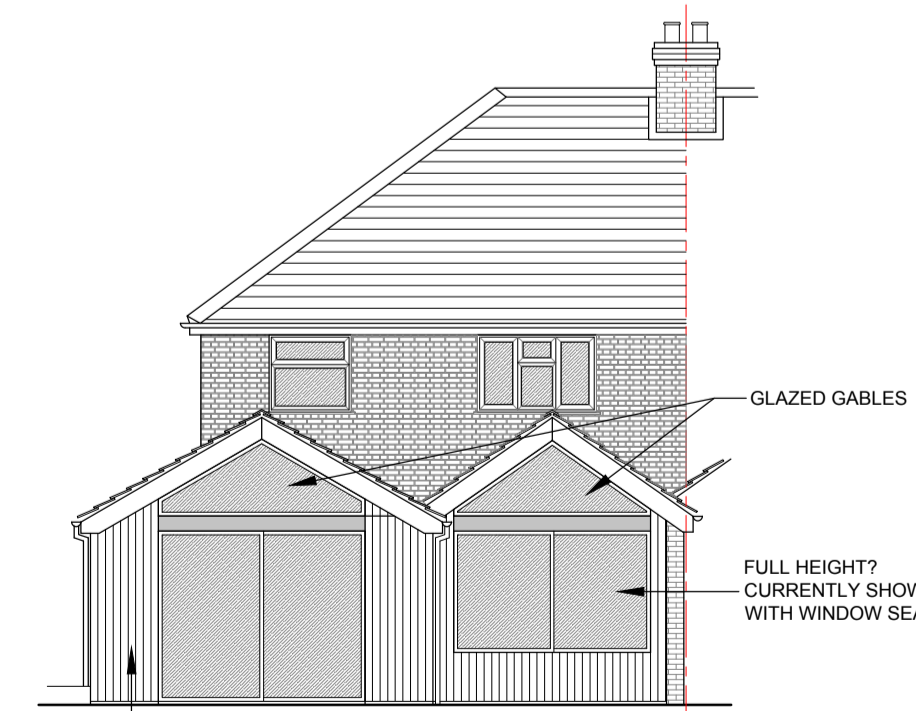

PROPOSED REAR ELEVATION (1:100)

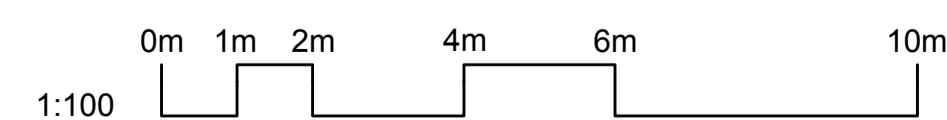

P1	Issued for planning consent	21.06.23
Status:		
<b>PLANNING</b>		
Client:		
DR ANDREW SMITH		
Project:		
64 GIRTON ROAD, GIRTON, CAMBRIDGE, CB3 0LN		
Drawing Title:		
PROPOSED FLOOR PLANS AND ELEVATIONS		
Drawing No:	Drawn By:	Paper size:
023022-P02	CPL	A1
Revision:	Scale:	Date:
P1	1:50/100	JUNE 2023
<b>CLA</b>		www.chrislowarchitecture.co.uk
CHRIS LOW ARCHITECTURE		info@chrislowarchitecture.co.uk
		Tel: 07834 388863

Dimensions are not to be scaled from this drawing