

A3

ORIGINAL PLOT SIZE

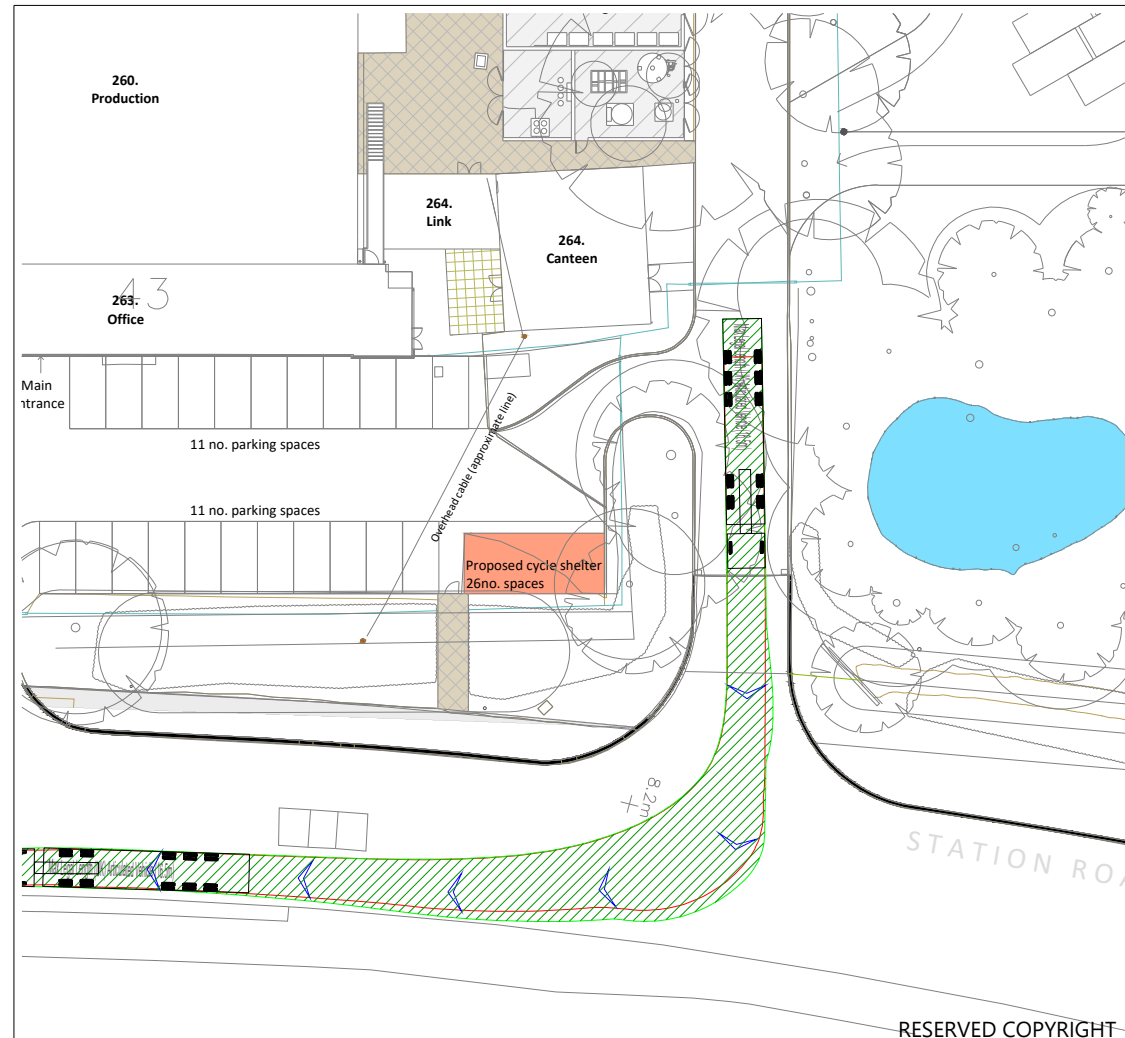
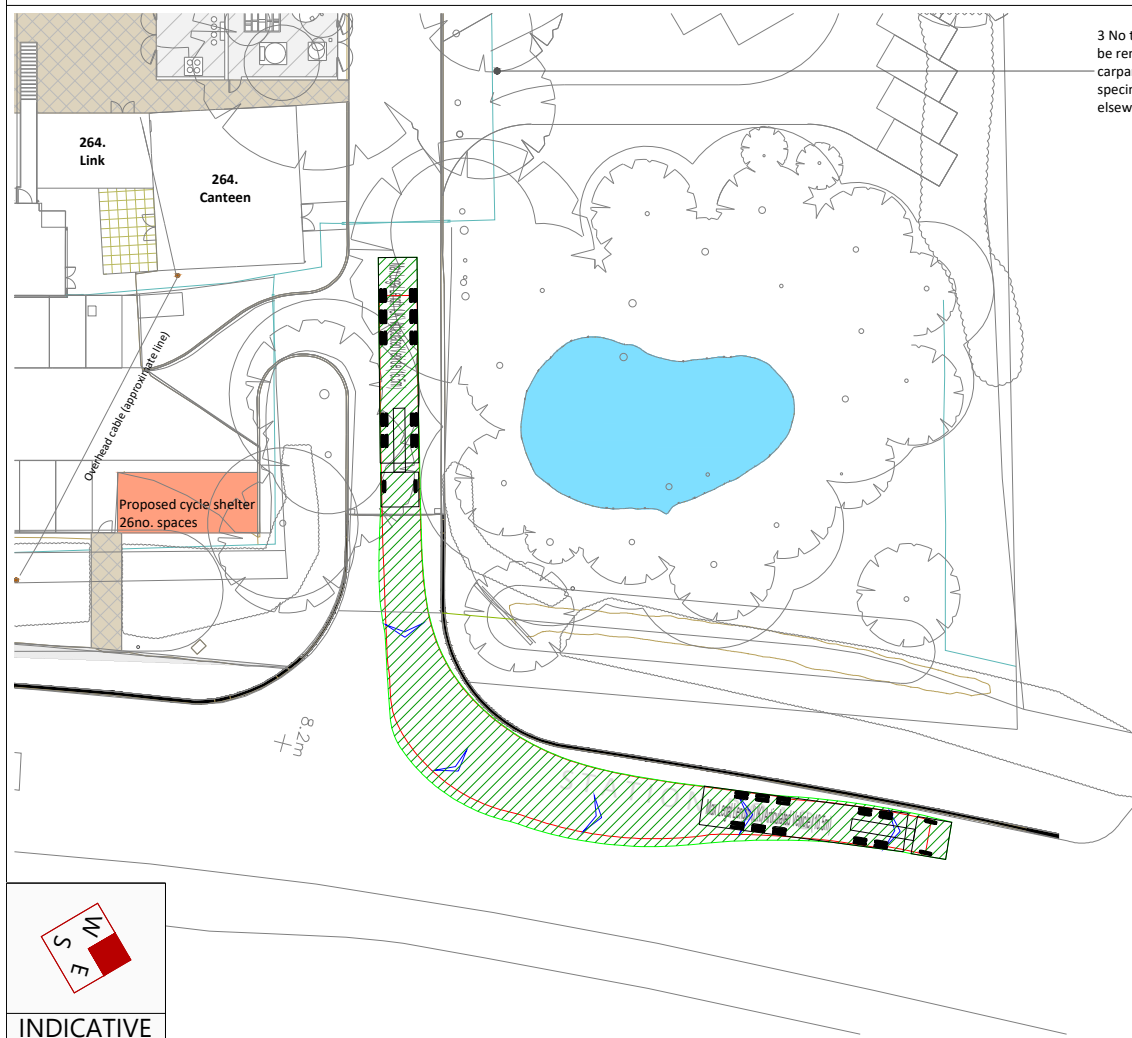
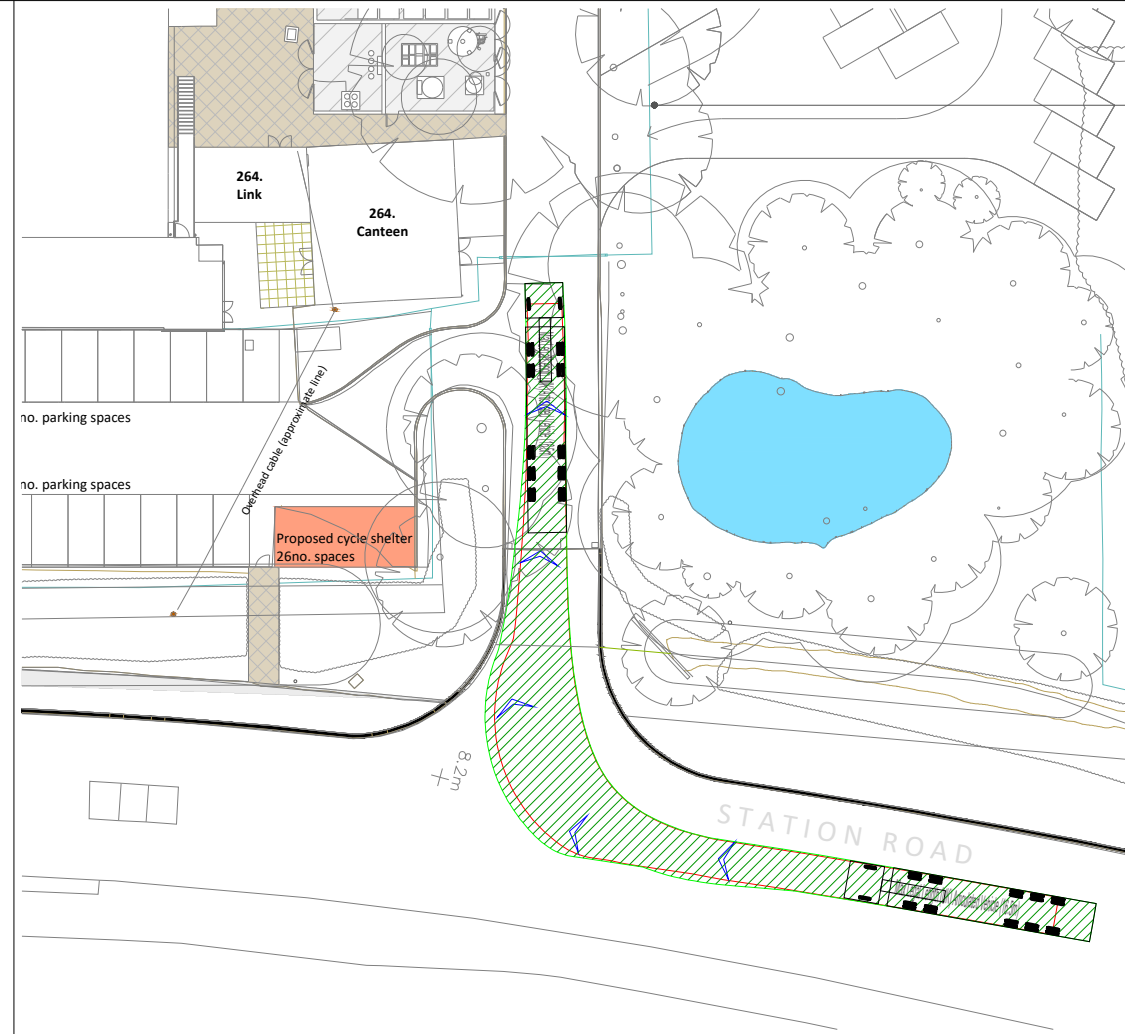
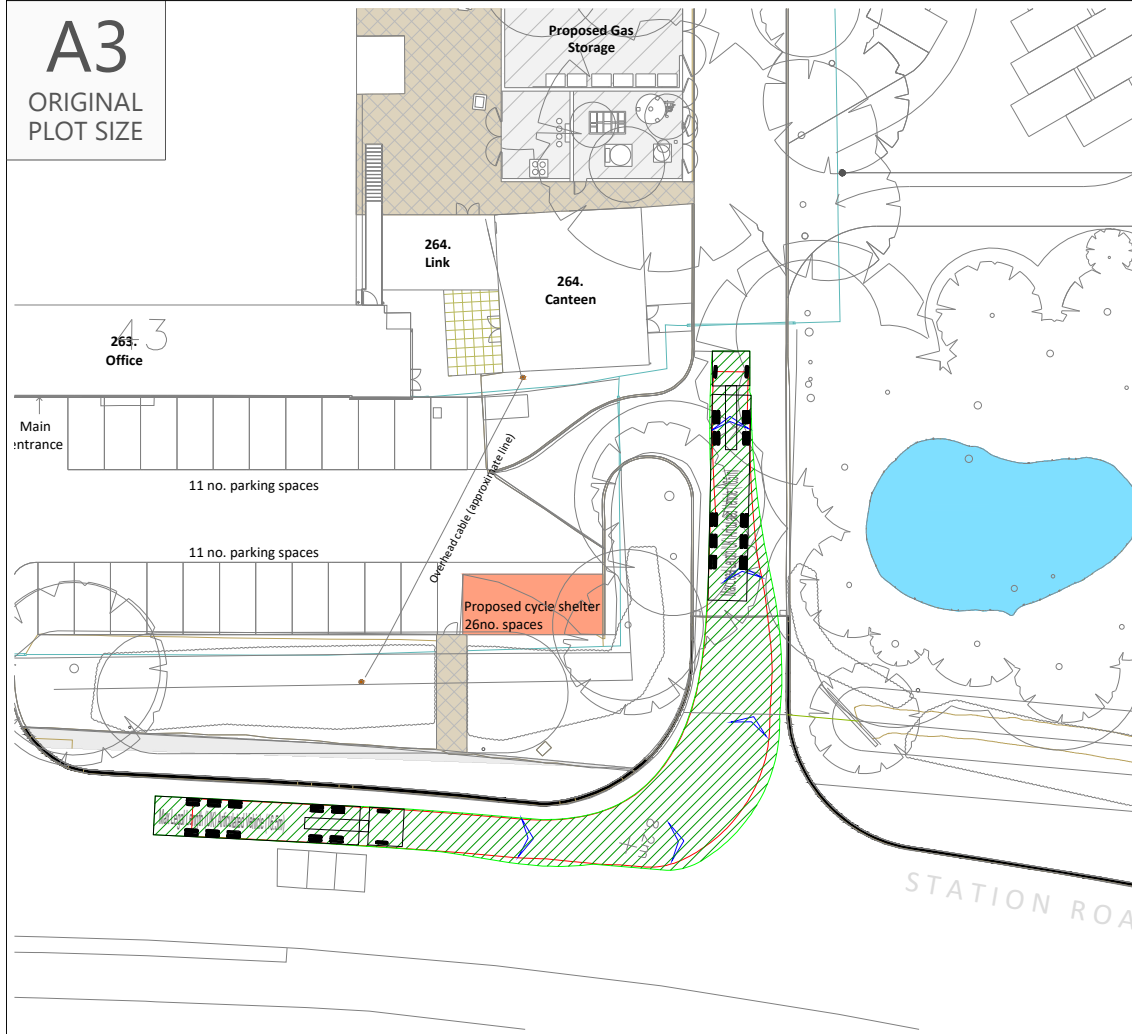

Reproduced from Ordnance Survey Superplan Data with the permission of The Controller of His Majesty's Stationery Office. Crown Copyright - Licence No. AL100034021

NOTES:

1. Based on GSS Architecture Drawing No. H119A-GSS-ZZ-ZZ-DR-A-9001 Rev P06 and OS Mapping Data.
2. Subject to confirmation of Highway Boundary.
3. Subject to topographical survey.
4. Swept Path Analysis of a Max Legal 16.5m Articulated Vehicle (AutoTrack Vehicle Reference No. 100080).

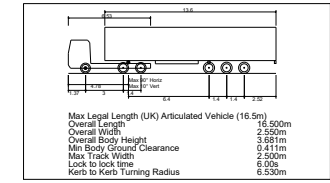

Swept Path KEY

- Swept path - Wheel Pathway.
- Swept path - Vehicle Overhang.

| Rev | Date | Details | Drawn by | Checked by | Approved by |
|-----|----------|---|----------|------------|-------------|
| B | 24.03.23 | Updated site plan | JA | IB | IB |
| A | 08.03.23 | Additional mapping added / tracking updated | JA | IB | IB |

Bristol
Cambridge
London
Oxford
Welwyn Garden City



The Stables
7 Chesterton Mill
French's Road
Cambridge
CB4 3NP
01223 455385
www.tpa.uk.com

CLIENT:

Heraeus Noblelight Ltd

PROJECT:

Project Luma,
Station Road,
Northstowe

TITLE:

Swept Path Analysis of a
Max Legal Articulated Vehicle
- Entry and Exit

STATUS:

PLANNING

| SCALE: | DATE: | DRAWN: | CHECKED: | APPROVED: |
|----------|-------------|-----------|----------|-----------|
| 1:500 | 01.03.23 | JA | IB | IB |
| JOB NO: | DRAWING NO: | REVISION: | | |
| 2301-068 | SP01 | B | | |



INDICATIVE

RESERVED COPYRIGHT