

Health & Safety Notes

- Contractor must ensure that all work on site is carried out in a safe & satisfactory manner, in accordance with Health & Safety At Work Act 1974, COSHH Regulations 2002 & requirements of C.D.M

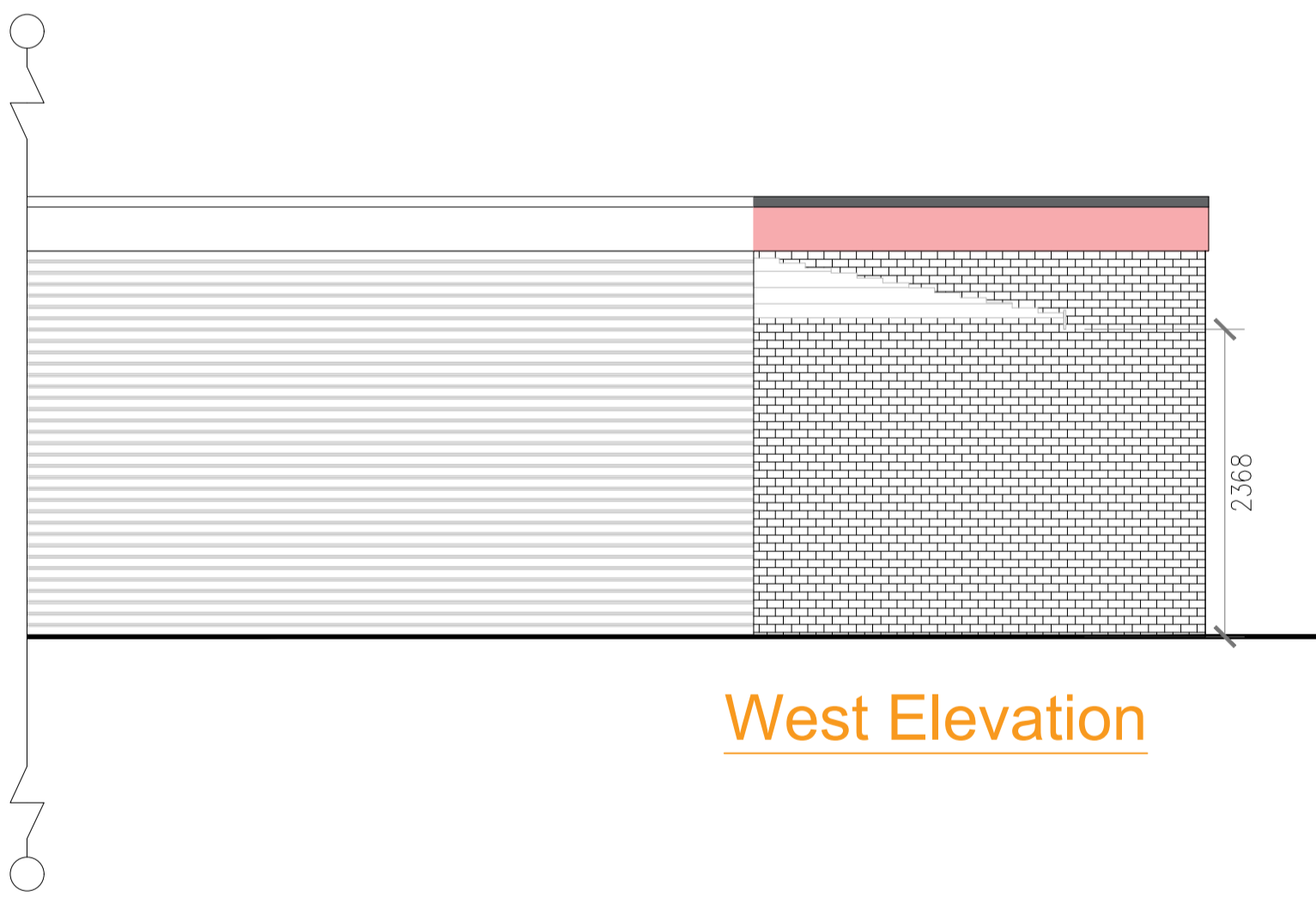

South Elevation



West Elevation

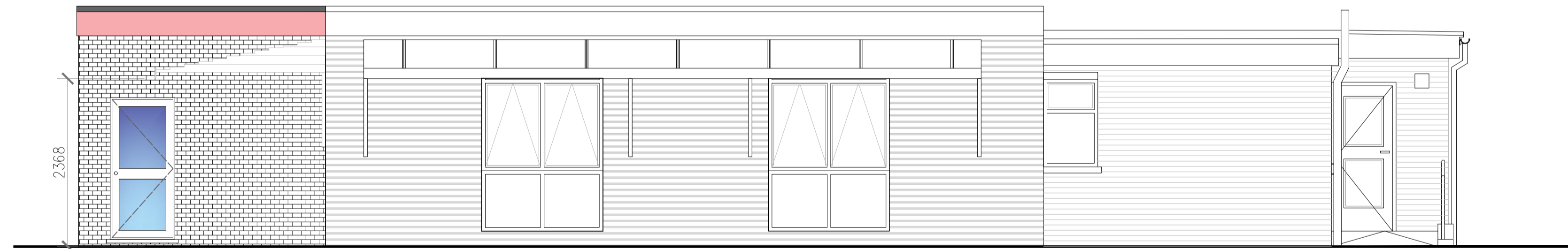

East Elevation



P1	First Issue	04.09.2015
Rev.	Description	Date
Client		
The School Governors		
Heskin Pembertons CE Primary School		
Project		
Heskin Pembertons CE Primary School		
Chorley, PR7 5LU		
Drawing Title		
Proposed Elevations		
SCA 22-23		
Drawn by	JA	Checked by JW Date 31.05.23
Status	PLANNING	Scale @ A1 1:50
Job no.	12049	Rev. P1
Diag. no.	L06	
		
Architecture + Building Surveying + Town Planning 7 East Cliff, Preston, Lancashire, PR1 3JE 01772 258 356 10 Hunters Walk, Canal Street, Chester, CH1 4EB 01244 402 900		