

**NOTES**

DO NOT SCALE DIMENSIONS FROM THIS DRAWING  
 No works shall be carried out until this drawing has been approved by the Local Authority  
 All setting out dimensions relating to any existing structures are to be verified by the contractor on site.  
 NOTE - DISCREPANCIES BETWEEN THIS DRAWING AND SITE CONDITIONS ARE TO BE REPORTED TO ADAM POWER ASSOCIATES IMMEDIATELY.

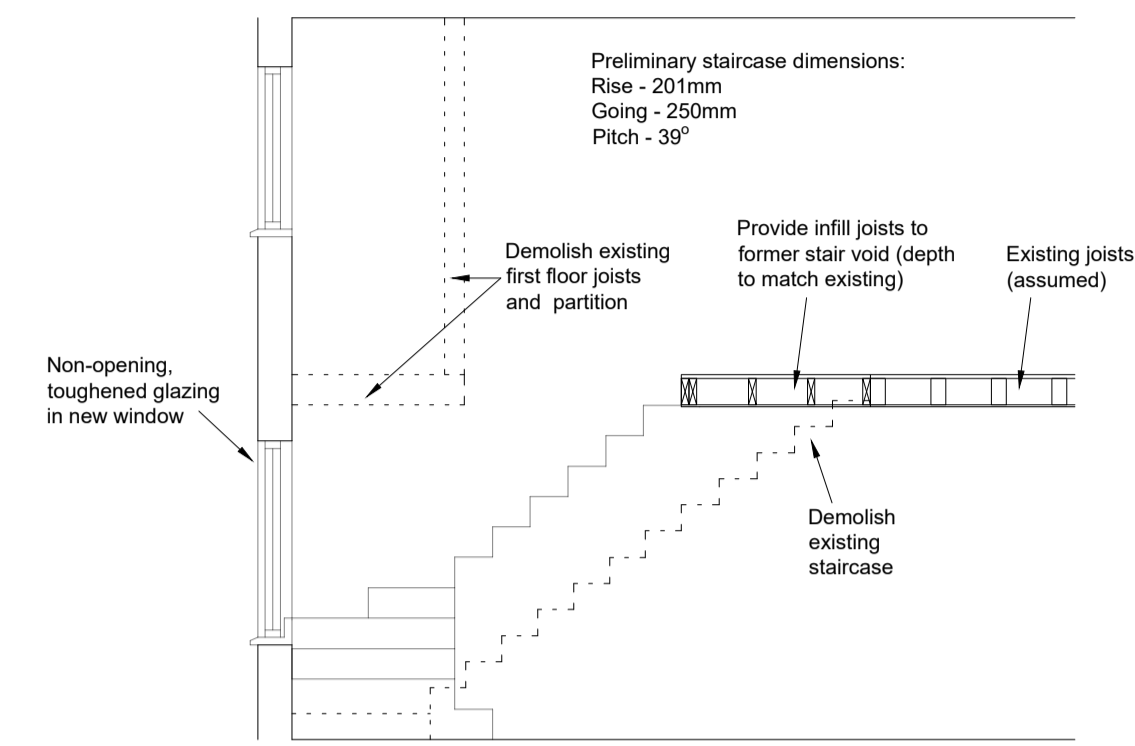

**Indicative Section through New Staircase @ 1:50**

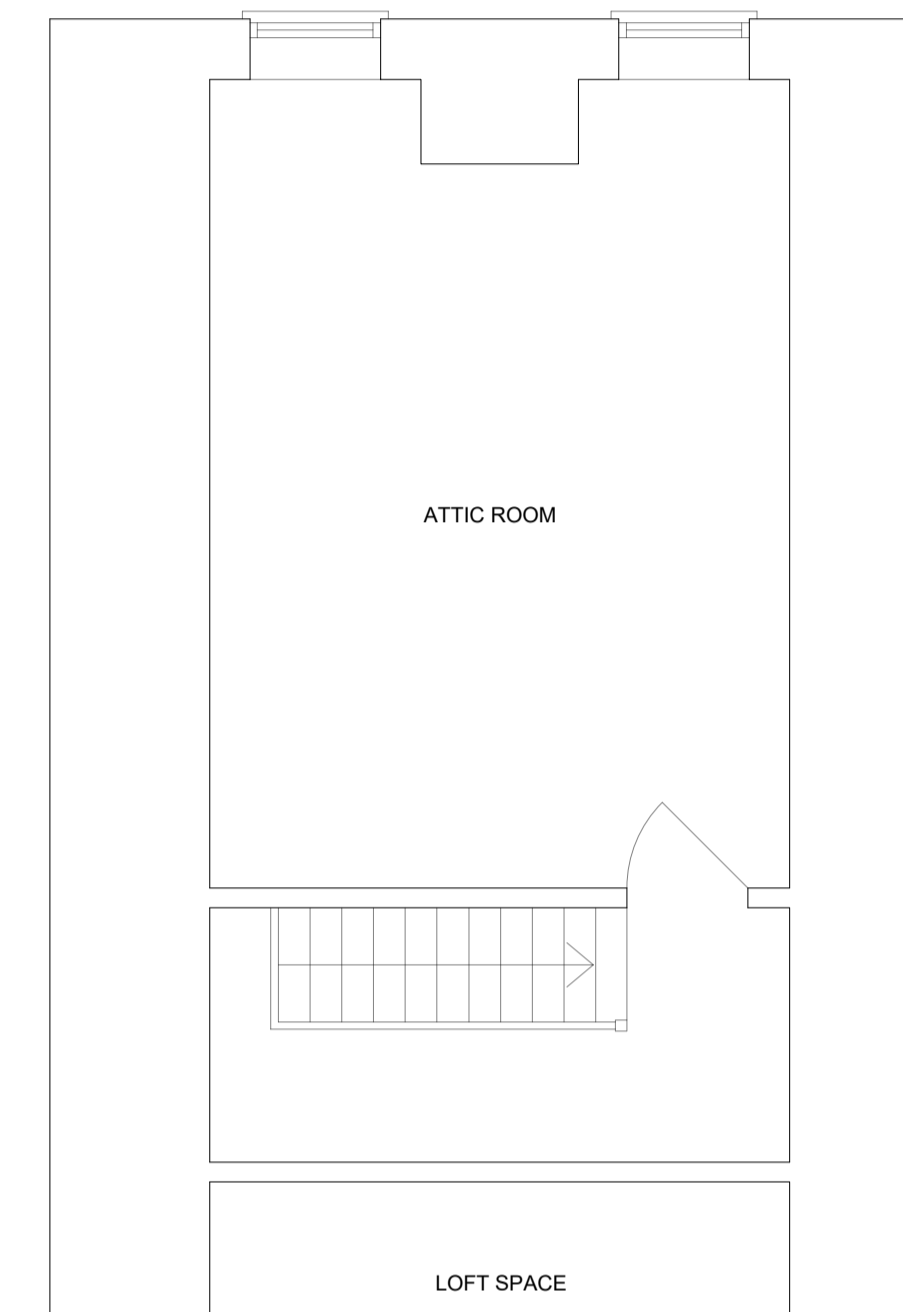

**Proposed Second Floor Plan @ 1:50**

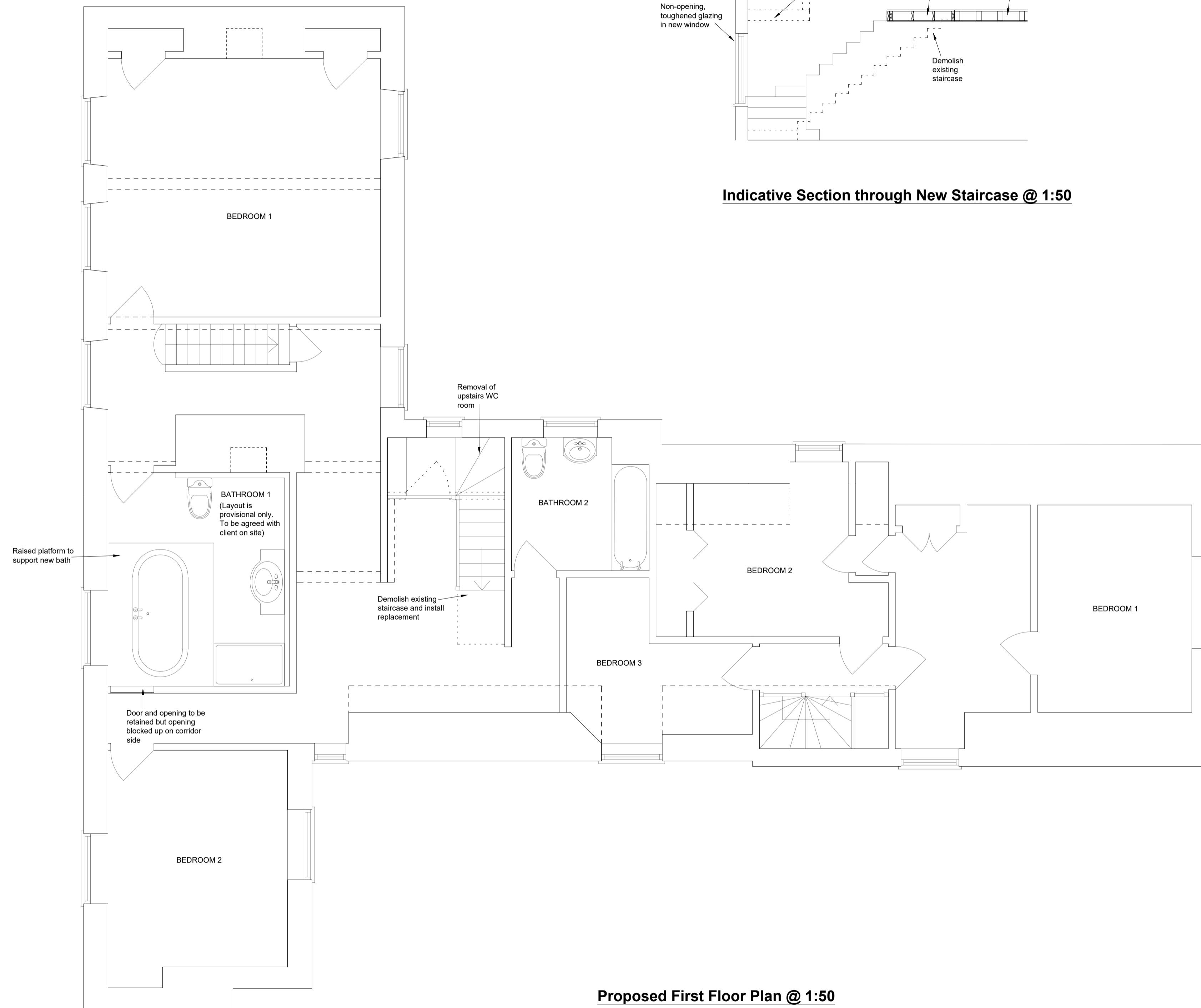

**Proposed First Floor Plan @ 1:50**

B	Jun 23	Application 2 items removed
A	May 23	Revised Scheme
-	Dec 22	PLANNING ISSUE - NOT FOR CONSTRUCTION
Rev	Date	Details

**ADAM POWER ASSOCIATES (RICKINGHALL)**  
 Consulting Civil/Structural Engineers  
 The Old Chapel, The Street, Rickingham, Suffolk IP22 1BN  
 Tel 01953 668664  
Adam Power Associates (Rickingham) is the trading name of Protek Consulting Ltd.  
 email: caryn@adampower.co.uk Direct dial: 01953 660289

Title **Old Hall**  
**Finningham Road**  
**Walsham-le-Willows**

For S Johnston			Date 26-Jun-23
Job No. R/22/045	Drg No. D3	CAD Plot Scale 1:50 @ A1	Rev B