

**NOTES**

DO NOT SCALE DIMENSIONS FROM THIS DRAWING  
 No works shall be carried out until this drawing has been approved by the Local Authority  
 All setting out dimensions relating to any existing structures are to be verified by the contractor on site.  
 NOTE - DISCREPANCIES BETWEEN THIS DRAWING AND SITE CONDITIONS ARE TO BE REPORTED TO ADAM POWER ASSOCIATES IMMEDIATELY.

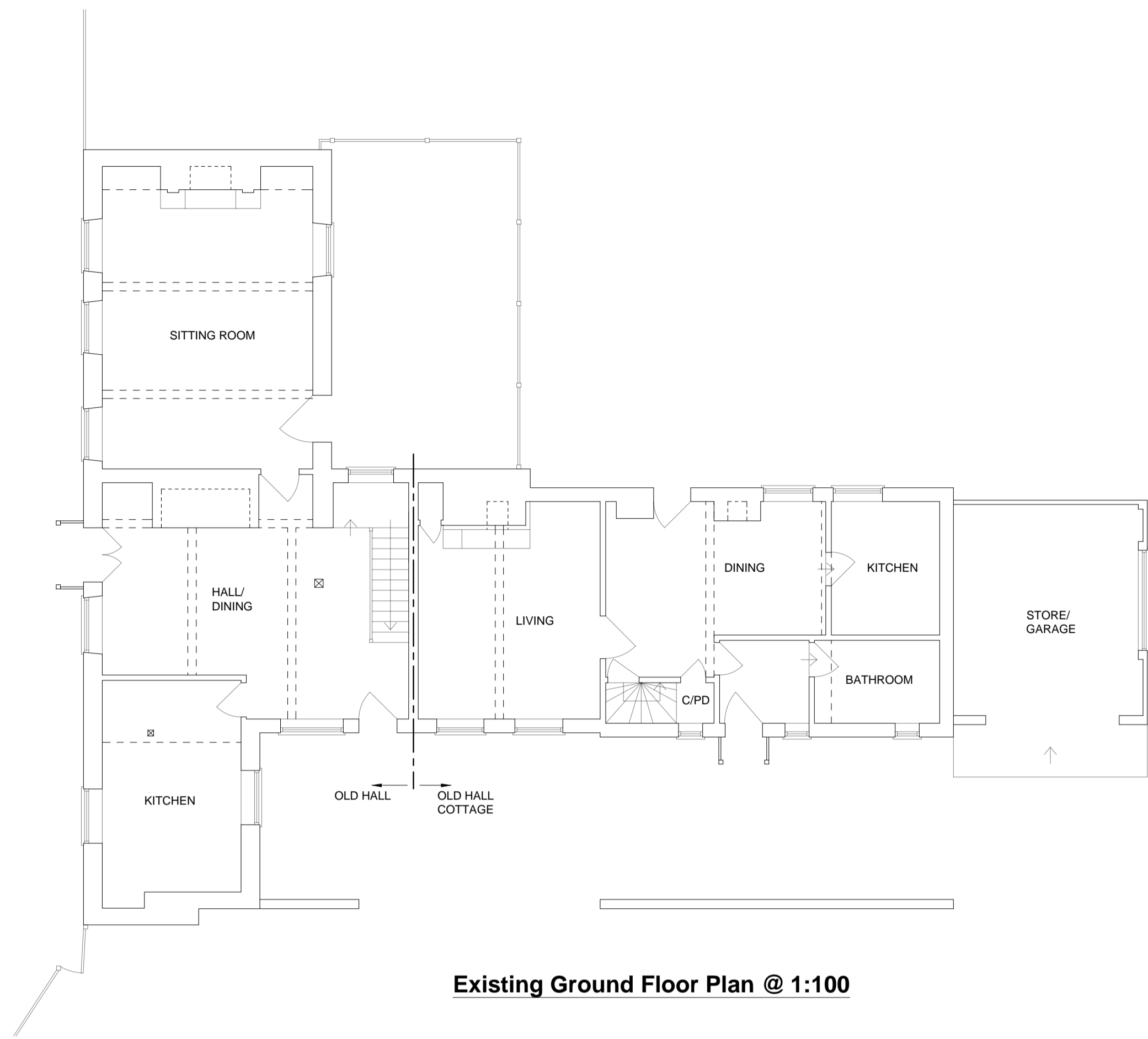

**Existing Ground Floor Plan @ 1:100**

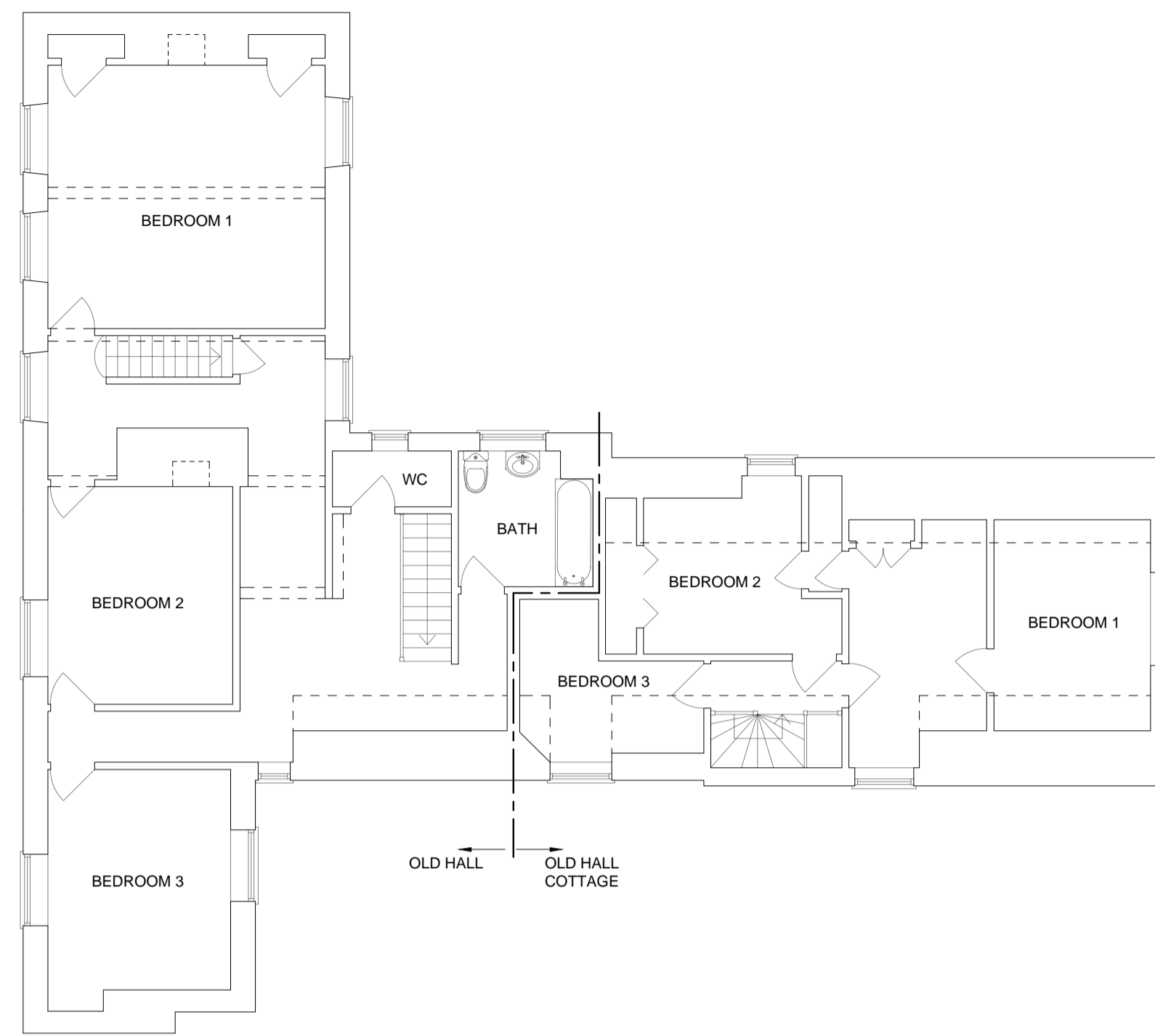

**Existing First Floor Plan @ 1:100**

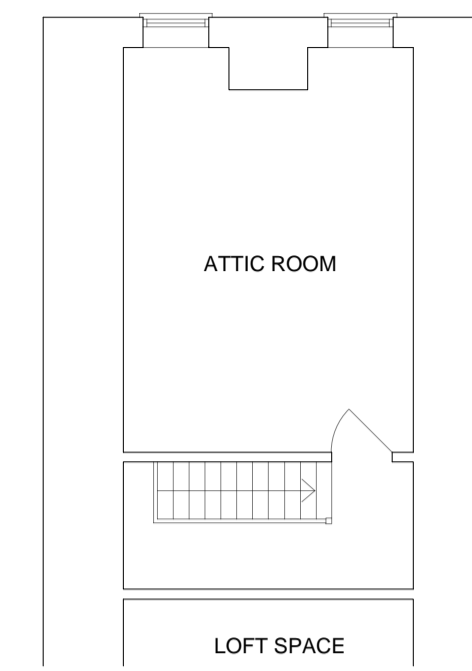

**Existing Second Floor Plan @ 1:100**



**Existing East Elevation @ 1:100**



**Existing North Elevation @ 1:100**



**Existing West Elevation @ 1:100**



**Existing South Elevation @ 1:100**

Rev	Date	Details
-	Dec 22	PLANNING ISSUE - NOT FOR CONSTRUCTION

**ADAM POWER ASSOCIATES (RICKINGHALL)**  
 Consulting Civil/Structural Engineers  
 The Old Chapel, The Street, Rickingham, Suffolk IP22 1BN  
 Tel 01953 668664  
 email: caryn@adampower.co.uk Direct dial: 01953 660289

Title **Old Hall**  
 Finningham Road  
 Walsham-le-Willows

For	S Johnston	Date	4-May-23
Job No.	R/22/045	Drg No.	D1
CAD Plot Scale	1:100 @ A1	Rev	-