

NOTES

DO NOT SCALE DIMENSIONS FROM THIS DRAWING
 No works shall be carried out until this drawing has been approved by the Local Authority
 All setting out dimensions relating to any existing structures are to be verified by the contractor on site.
 NOTE - DISCREPANCIES BETWEEN THIS DRAWING AND SITE CONDITIONS ARE TO BE REPORTED TO ADAM POWER ASSOCIATES IMMEDIATELY.



Proposed East Elevation @ 1:100



Proposed North Elevation @ 1:100



Proposed West Elevation @ 1:100



Proposed South Elevation @ 1:100

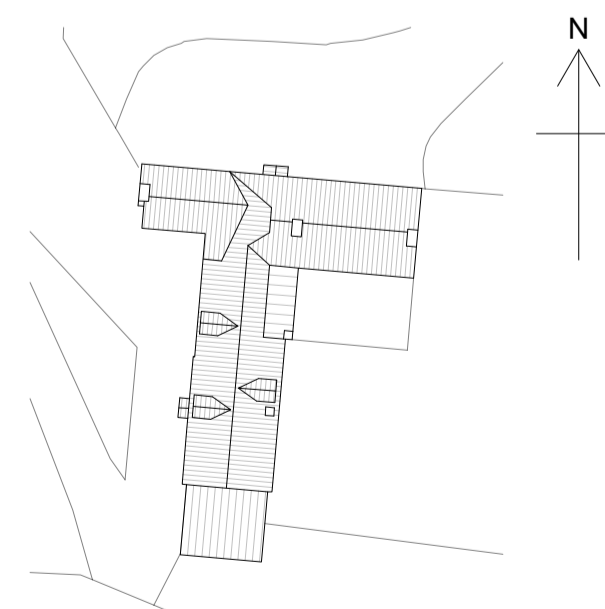

Existing Block Plan @ 1:500

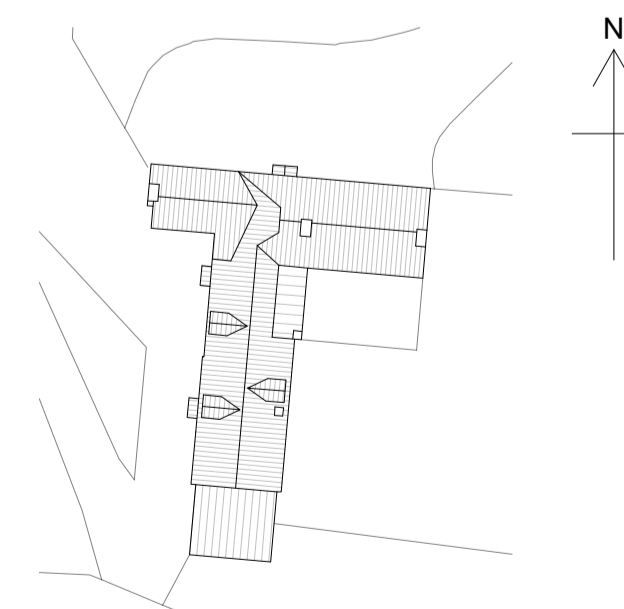

Proposed Block Plan @ 1:500

B	Jun 23	Application 2 items removed
A	May 23	Revised Scheme
-	Dec 22	PLANNING ISSUE - NOT FOR CONSTRUCTION
Rev	Date	Details

ADAM POWER ASSOCIATES (RICKINGHALL)
 Consulting Civil/Structural Engineers

The Old Chapel, The Street, Rickingham, Suffolk IP22 1BN
 Tel 01953 668664
 email: caryn@adampower.co.uk Direct dial: 01953 660289

Title **Old Hall**
 Finningham Road
 Walsham-le-Willows

For S Johnston		Date
		26-Jun-23
Job No.	Drg No.	CAD Plot Scale
R/22/045	D4	1:100 @ A1
		Rev
		B