

NOTES

DO NOT SCALE DIMENSIONS FROM THIS DRAWING
 No works shall be carried out until this drawing has been approved by the Local Authority
 All setting out dimensions relating to any existing structures are to be verified by the contractor on site.
 NOTE - DISCREPANCIES BETWEEN THIS DRAWING AND SITE CONDITIONS ARE TO BE REPORTED TO ADAM POWER ASSOCIATES IMMEDIATELY.



See Application #1 for replacement window and door details.

Proposed East Elevation @ 1:100



Proposed North Elevation @ 1:100

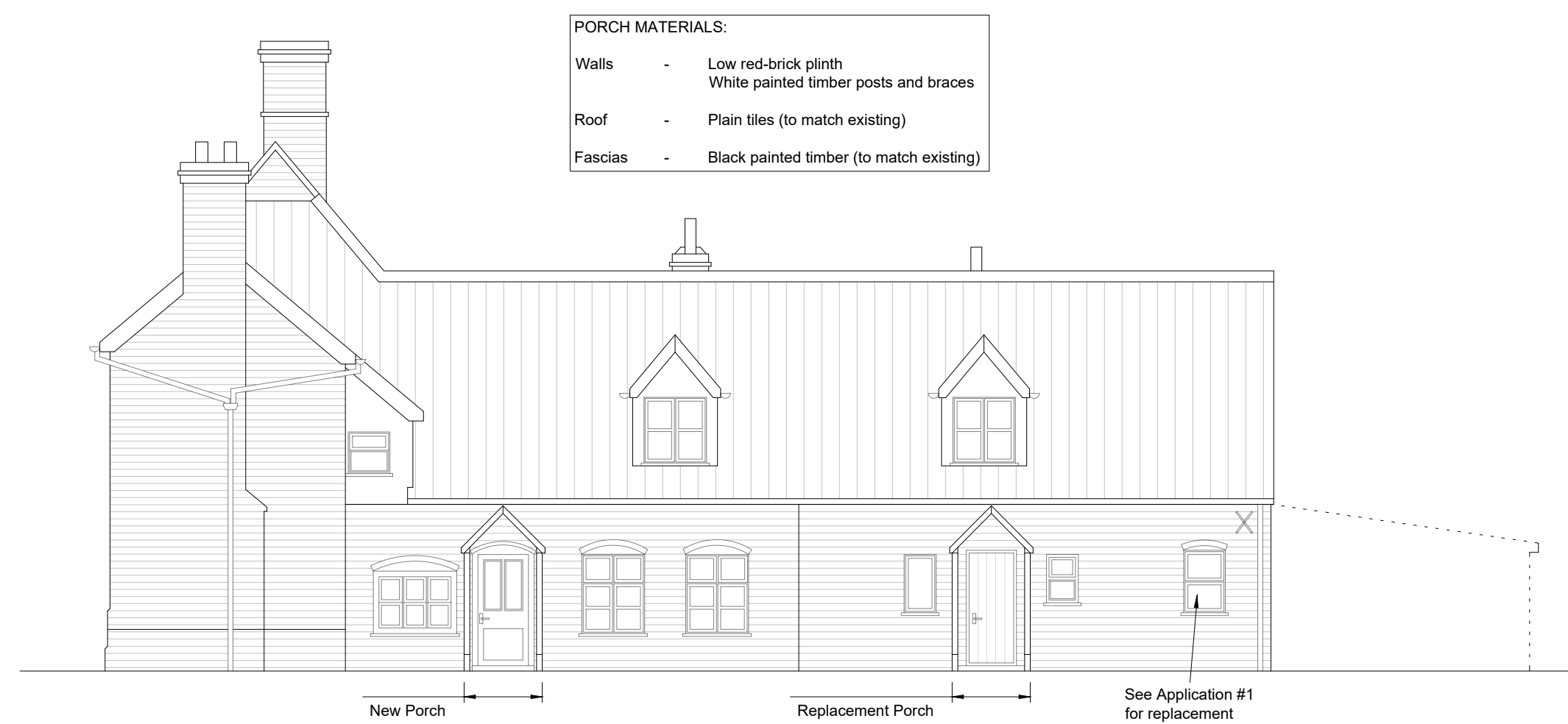

New Porch

Replacement Porch

See Application #1 for replacement window details.

Proposed West Elevation @ 1:100

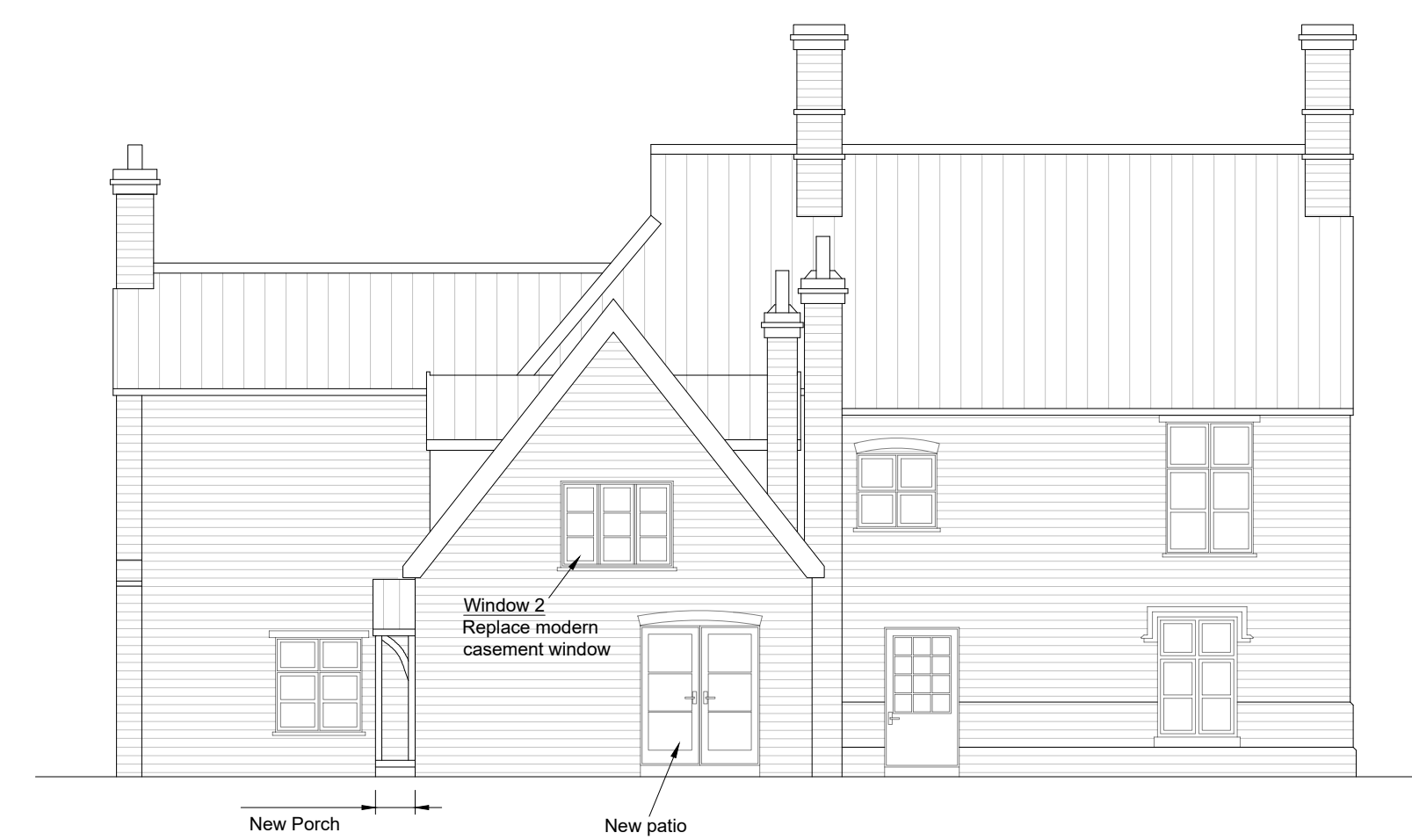

Window 2
 Replace modern casement window

New Porch

New patio doors

Proposed South Elevation @ 1:100

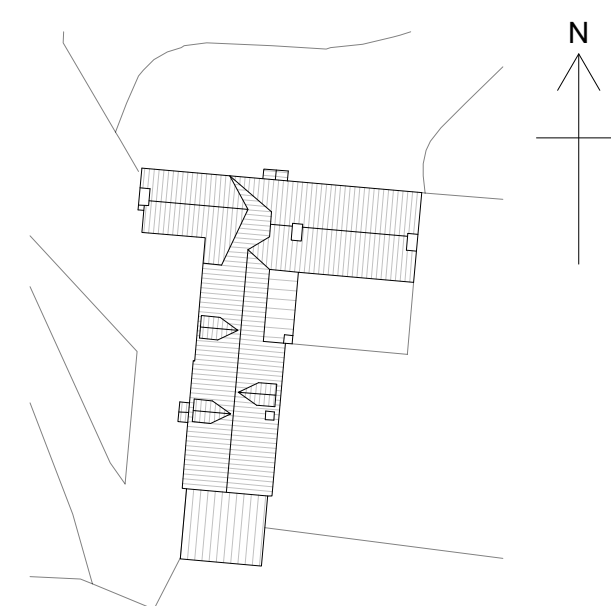

Existing Block Plan @ 1:500

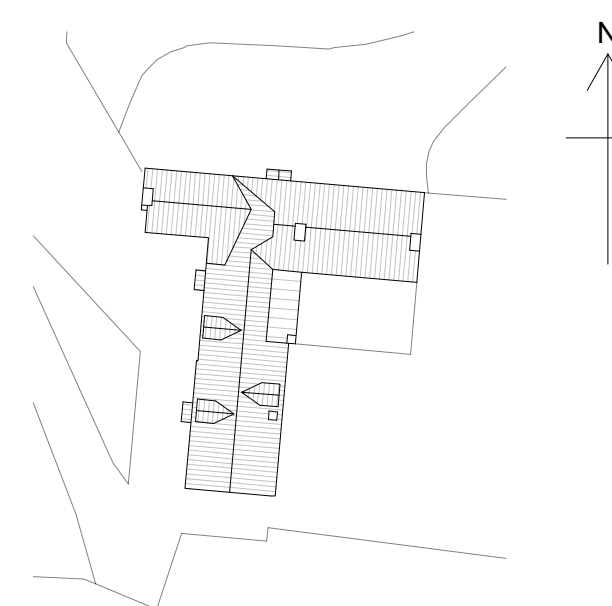

Proposed Block Plan @ 1:500

Rev	Date	Details
-	Jun 23	PLANNING ISSUE - NOT FOR CONSTRUCTION

ADAM POWER ASSOCIATES (RICKINGHALL)
 Consulting Civil/Structural Engineers
 The Old Chapel, The Street, Rickingham, Suffolk IP22 1BN
 Tel 01953 668664
 email: caryn@adampower.co.uk Direct dial: 01953 660289

Title **Old Hall**
 Finningham Road
 Walsham-le-Willows

For	S Johnston	Date	26-Jun-23
Job No.	R/22/045	Drg No.	D8
CAD Plot Scale	1:100 @ A1	Rev	-