

floor plan

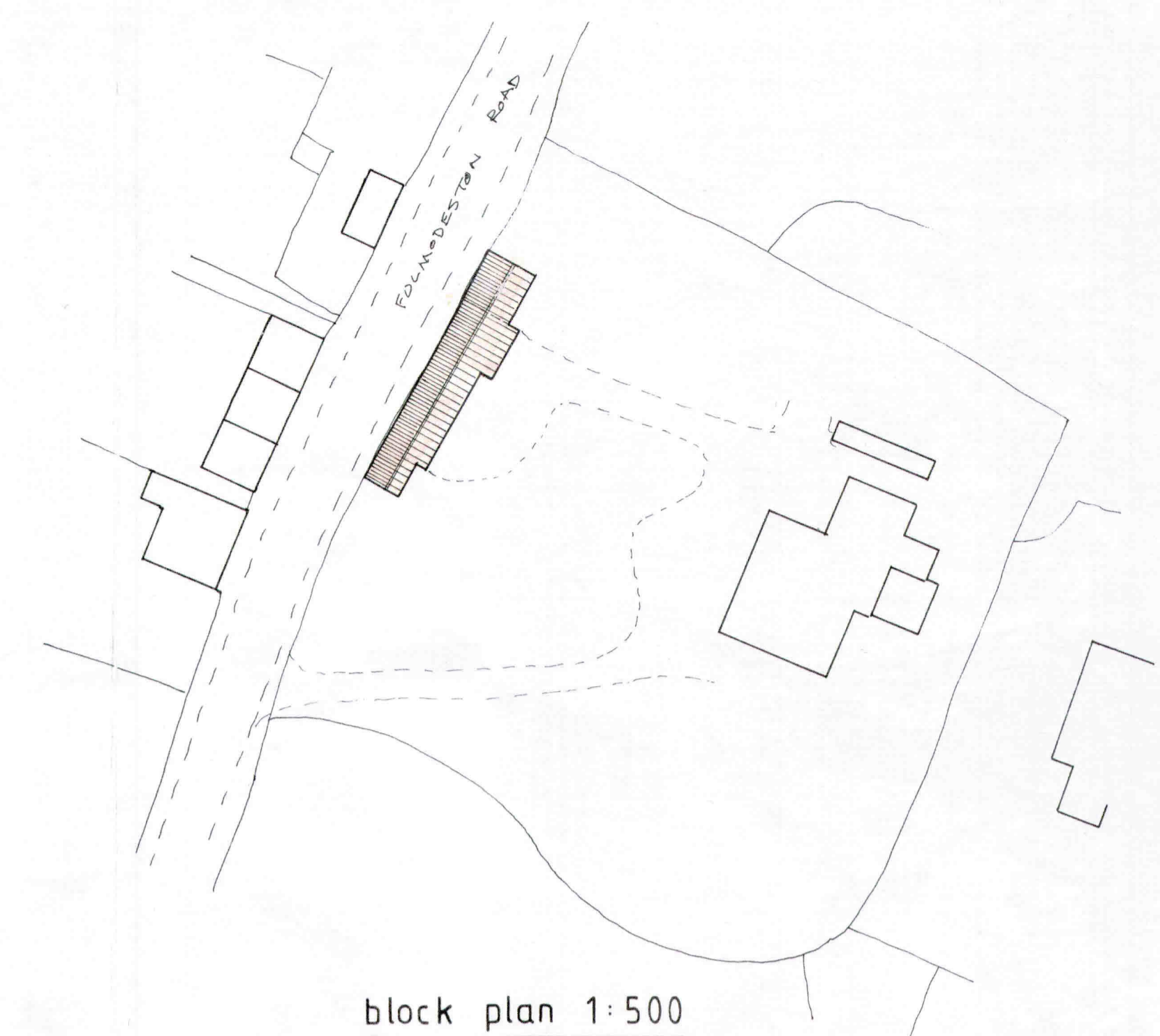

block plan 1:500



south east

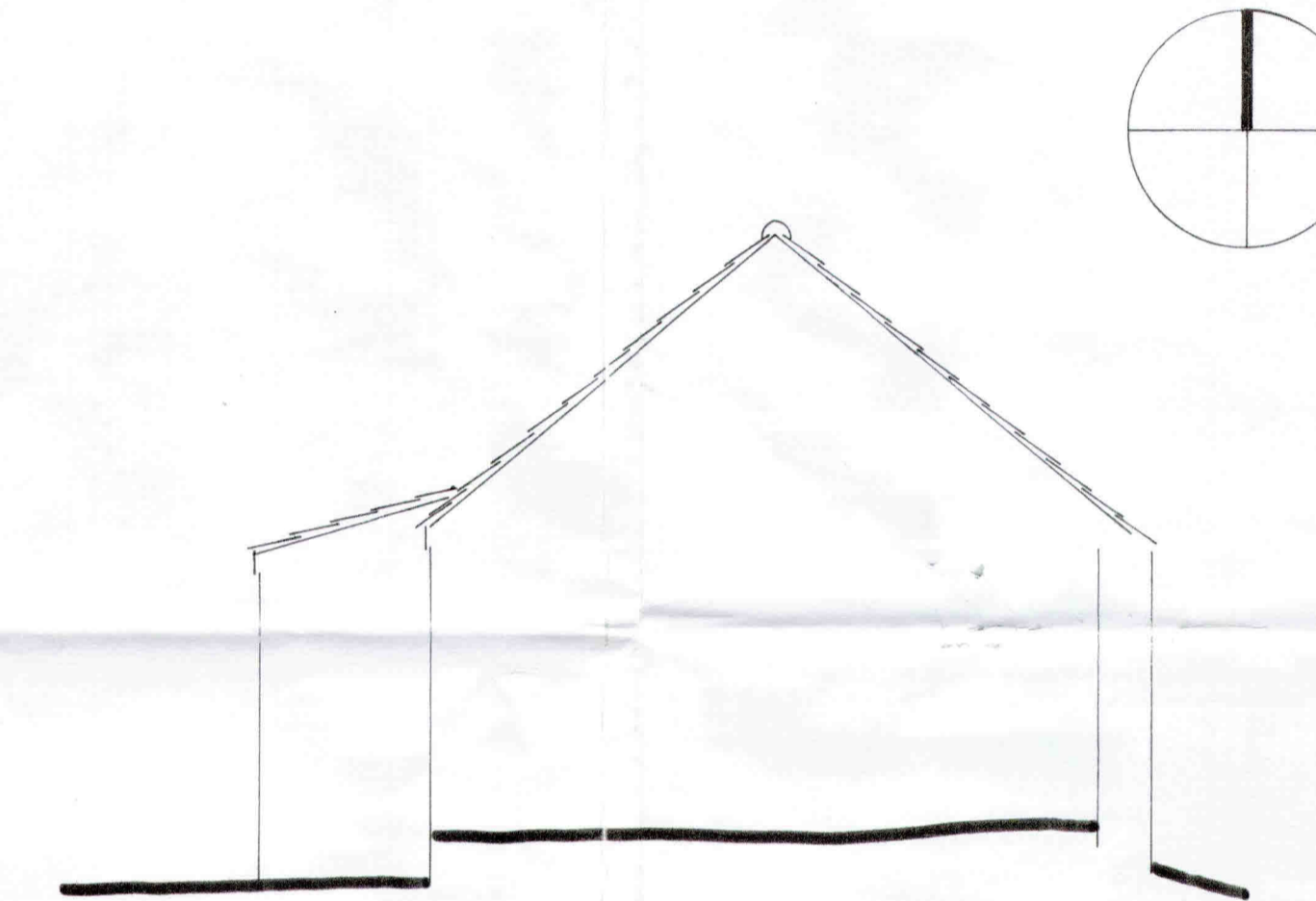

north east

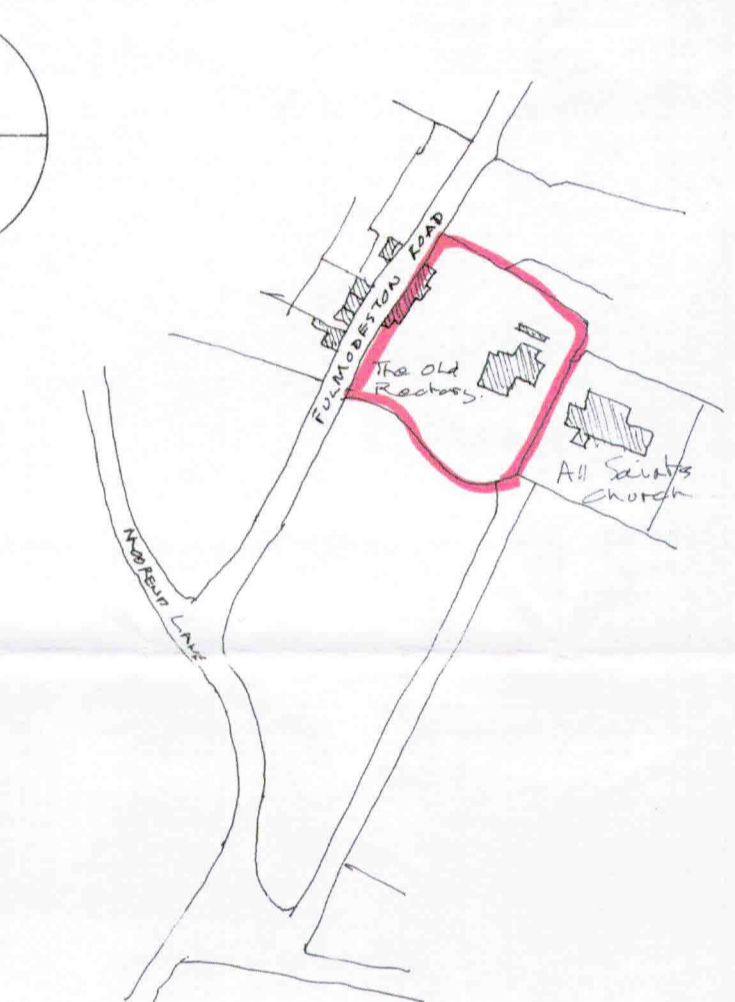

site plan 1:2500

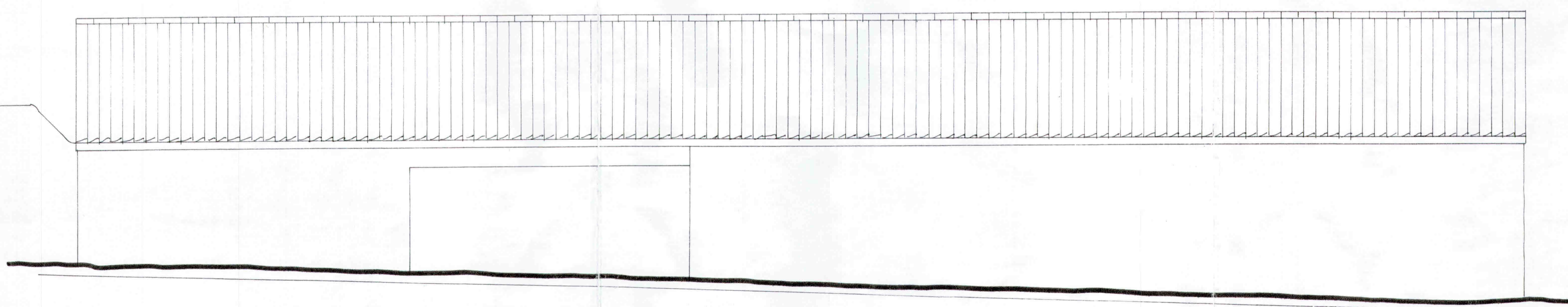

north west

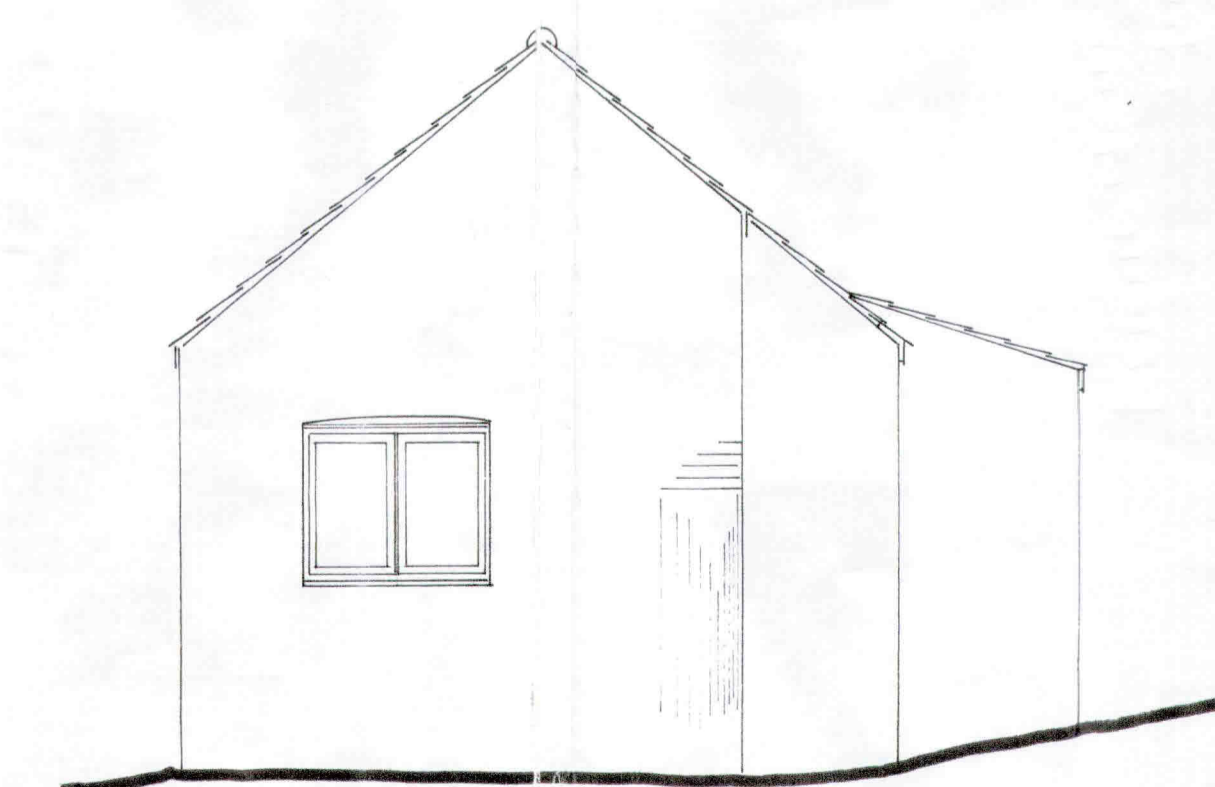

south west

**G. D. MOORE**  
ARCHITECTURAL DESIGNER

PLAN DESIGN SERVICE  
STONE END COTTAGE  
BROOMHILL, EAST RUNTON  
CROMER, NORFOLK NR27 9PF  
Tel. 01263 515476

CLIENT  
Mr & Mrs A Douds

SCHEME Conversion of outbuilding to  
habitable annexe accommodation  
The Old Rectory Fulmodeston Road  
STIBBARD NR21 0LT

AMENDMENTS

SCALE  
1:50

DRAWN [REDACTED] DATE

DRG. NO.  
PROPOSED 11 08 2011

COPYRIGHT RESERVED