

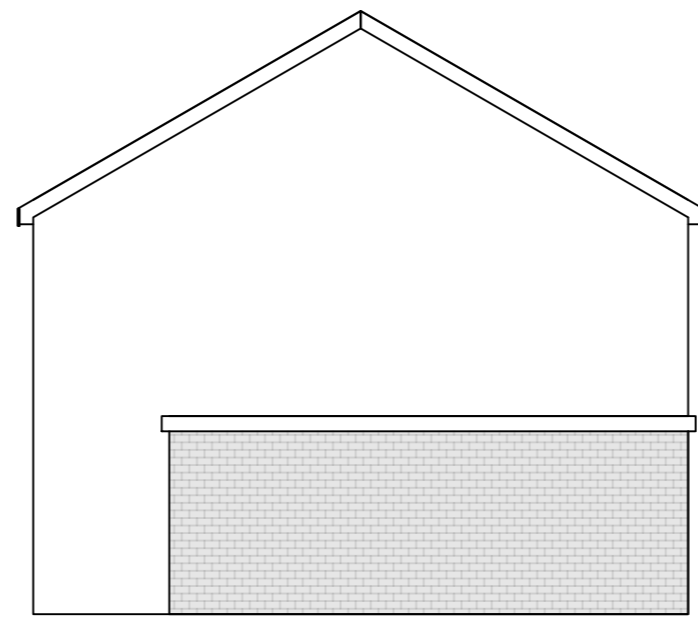

Existing Front Elevation

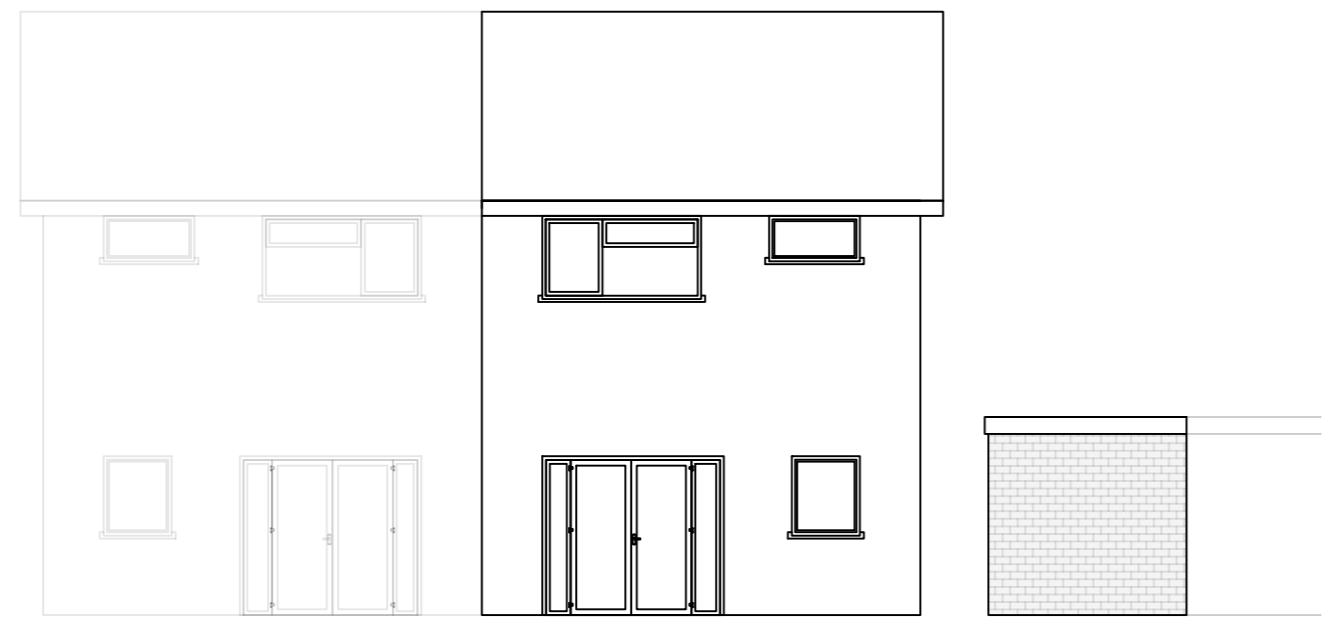

Existing Side Elevation



Existing Rear Elevation



Location Plan @ 1 : 1250

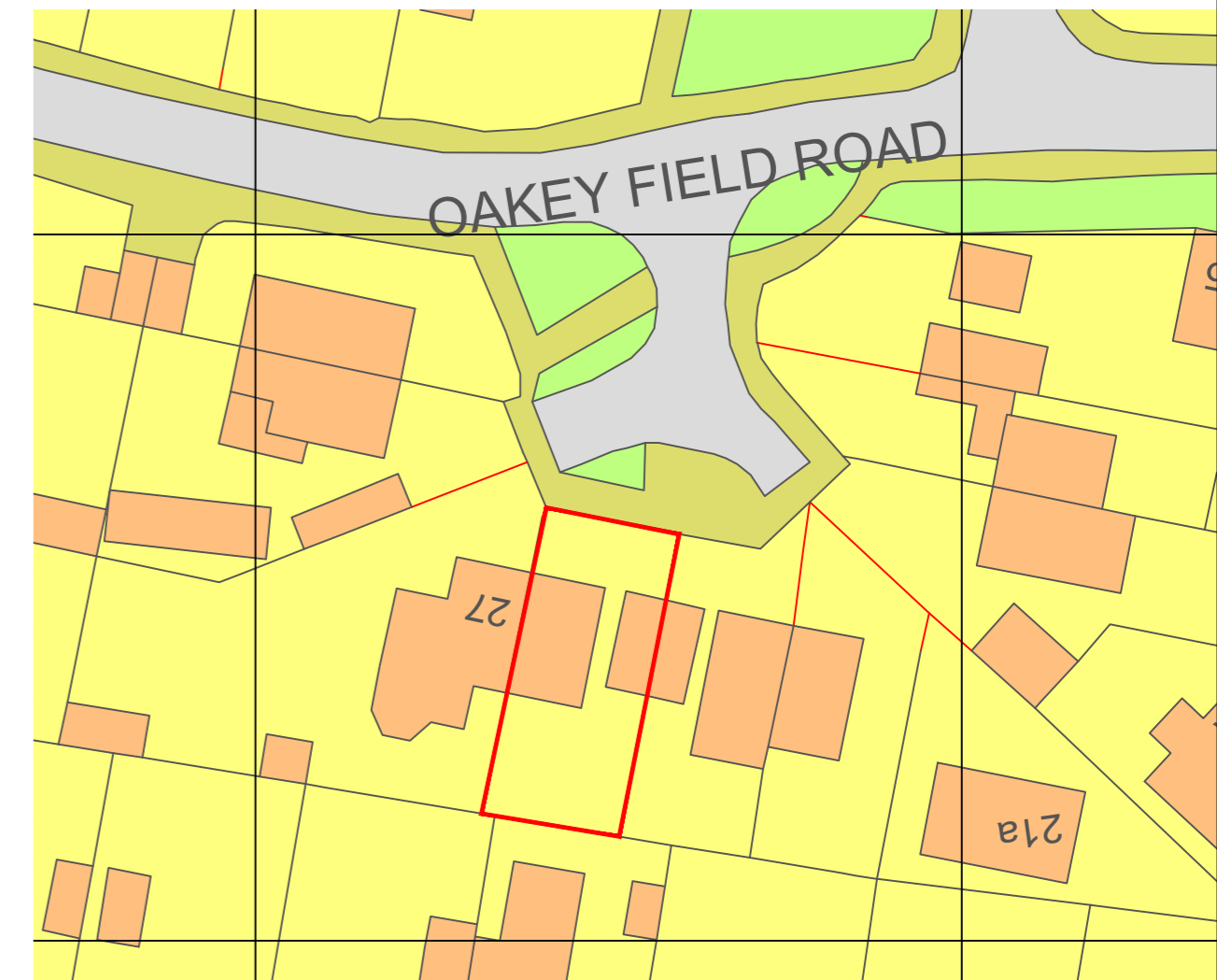
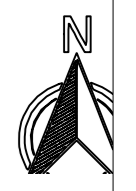

Site Plan @ 1 : 500

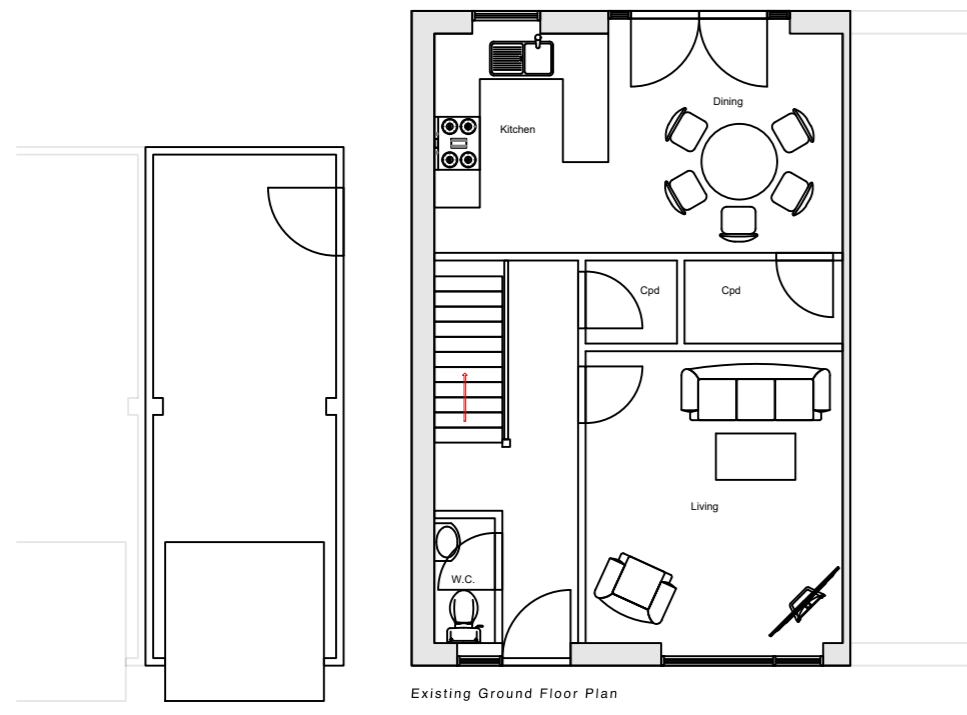

Existing Ground Floor Plan

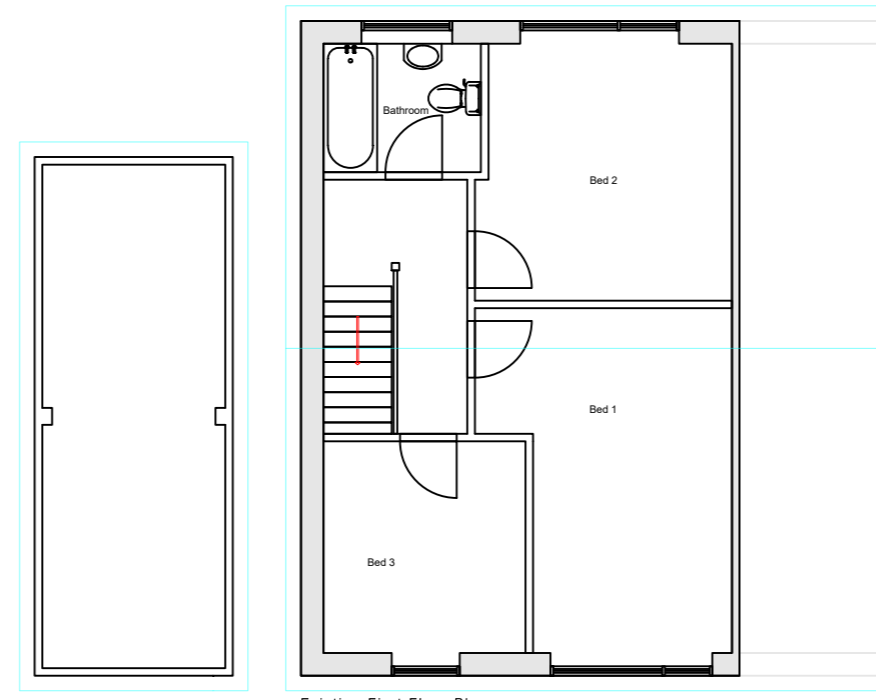

Existing First Floor Plan



Rougham Industrial Estate, Bury St. Edmunds, Suffolk, IP90 9ND

CLIENT:- Mr and Mrs Woolzley
 PROJECT NAME:- Extension to 25 Oakley Field Road, Thurston IP31 3FX
 Drawing Title:- Existing Plans and Elevations

Drawing Scale:- 1: 100 @ A2 U.N.O.
 Drawn By:- PWC
 Date:- March 2023

JOB No.:- 3227
 Drawing No:- 3227 - 201
 Planning Ref:

Rev	Date	Description	Checked