

Copyright. This drawing and design and all the information contained therein is the sole copyright of Concept IDL and reproduction in any form is forbidden unless permission is obtained in writing.

CONTRACTORS PLEASE NOTE

- 1) Warning, no dimensions to be scaled from this drawing. All contractors to visit the site and be responsible for taking and checking all dimensions relative to this work. The designer must be advised of any discrepancies in writing.
- 2) This drawing must be read in conjunction with the specification / bill of quantities and related drawings. Any structural work must be carried out to the exact specification and requirements of the client's appointed structural engineer, and any amendments must have his express prior written authority.
- 3) All structural work must be inspected at all relevant stages by the structural engineer and the Local Authority's Building Surveyor and comply with their requirements. Any costs and claims for damages, loss of trade, etc. incurred by failing to do so are the sole liability of the contractor.
- 4) Any discrepancies between drawings and/or drawings and specification, should be reported to the designer prior to any work commencing.



FRONT ELEVATION

1no. new timber post and timber cross section to existing balustrade

Rear area provided with new timber posts formed from 150 x 150 x 2200mm high tanalised timber, in a natural finish to weather to silver/grey, securely bedded into concrete surrounds.

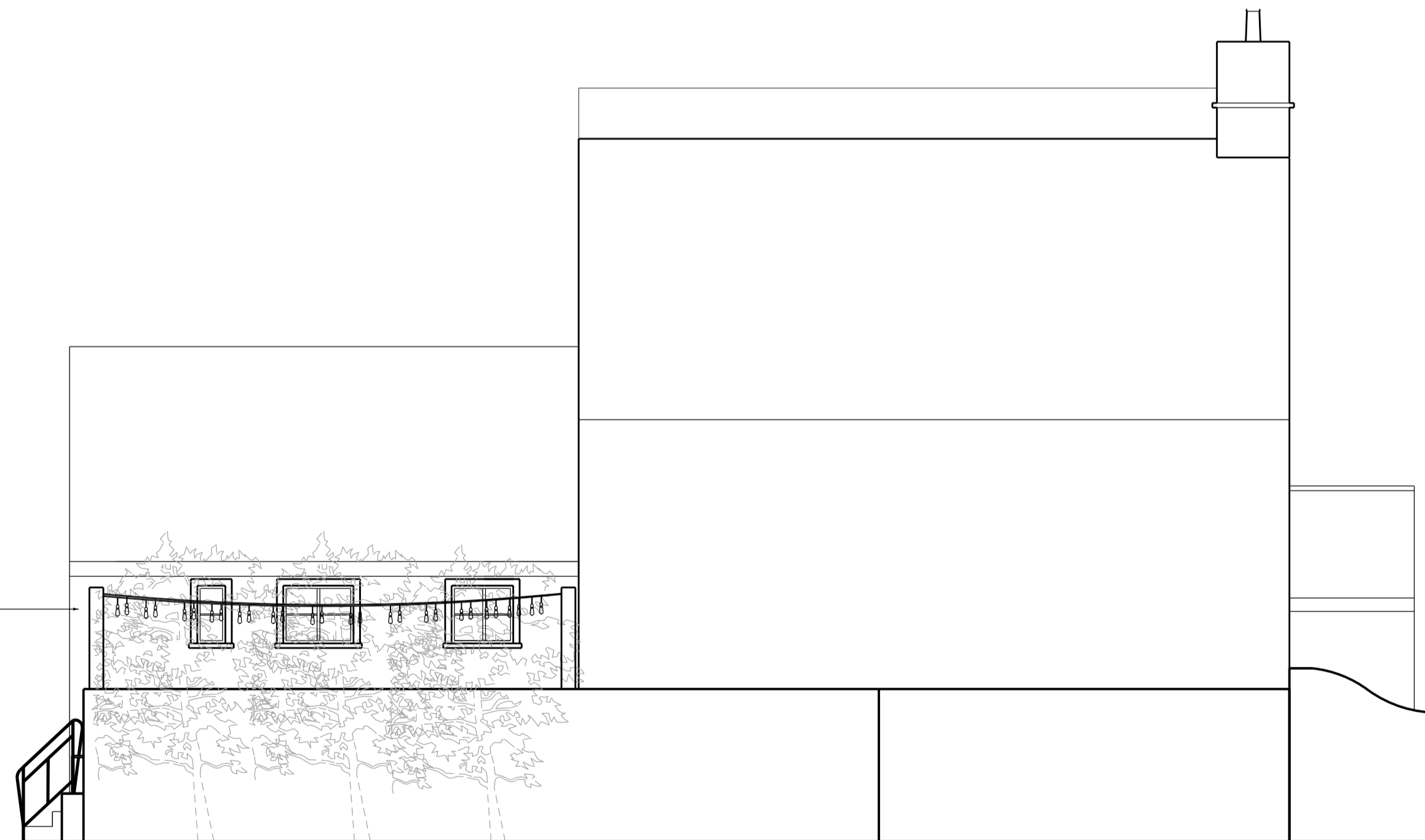

SIDE ELEVATION



Date	Revisions	Int.
------	-----------	------



Architecture - Interior Design - Project Management

Suit 1, Sheffield Business Park Ltd  
Sheffield Business Centre, Europa Link  
Sheffield, S9 1XZ  
Tel: 01709 371 170  
Email: office@concept-ides.co.uk  
Website: www.concept-ides.co.uk  
Facebook: www.facebook.com/conceptidl

Client  
ADMIRAL TAVERNS

Job Title  
THE THREE BOTTLES  
LEATHER LN, GREAT YELDHAM,  
HALSTEAD CO9 4HY

Drawing Title  
PROPOSED ELEVATIONS SHEET 2 OF 2

Scale 1:50 at A1 Drawn By JH

Date MAY 2023 Checked By

Dwg.no.	Rev.
3279-14	