

Existing & Proposed South Elevation (Unchanged by proposals)
1:100

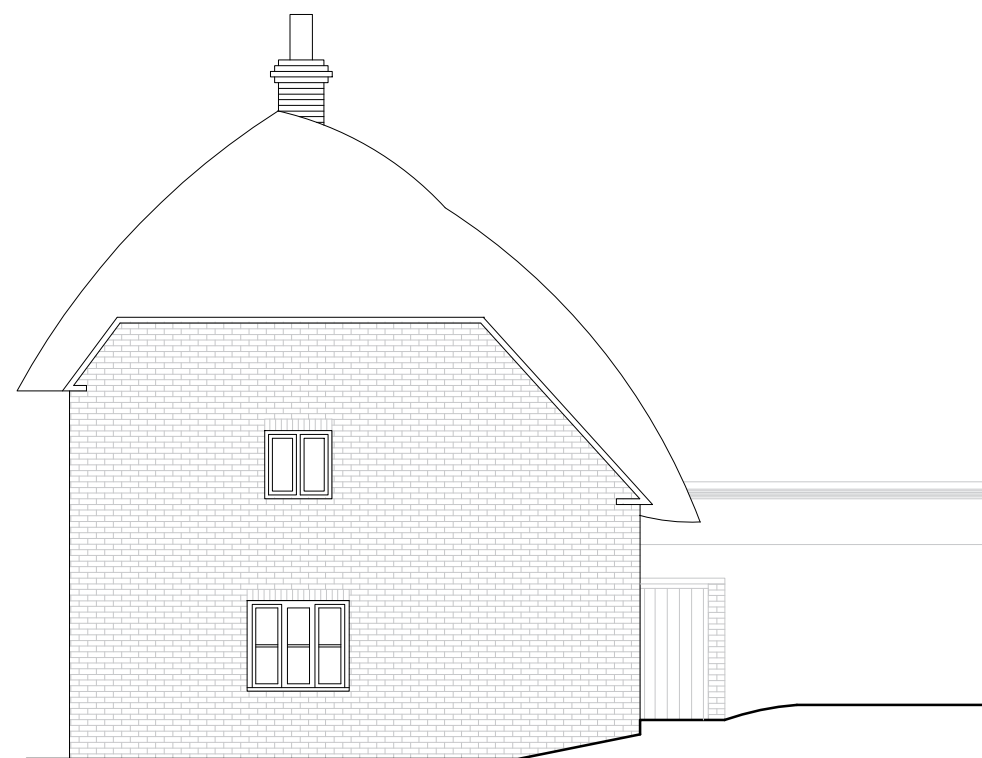

Existing & Proposed East Elevation (Unchanged by proposals)
1:100

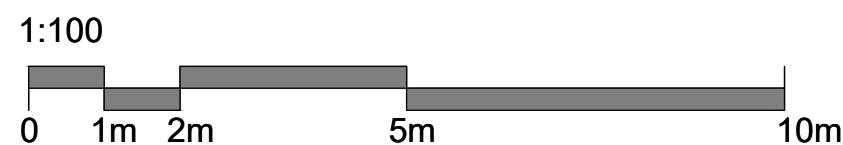

by checked

PLANNING

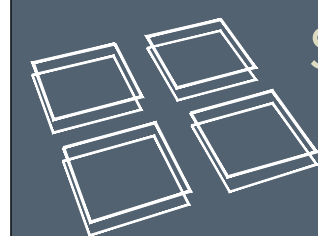

studio four
architects ltd

8 Upper High St, Winchester SO23 8UT
01962 820255
winchester@s4architects.co.uk
www.studiofourarchitects.com

client **Brian Gibbs & Jemma Fisher**

project **Home Farm House**

title **Existing S & E Elevations**

date	scale	paper	drawn	checked
Feb 2022	1:100	A3	LH	MB

job no.	dwg no.	revision
41134	05	-

file REV C Planning Set