

Front Elevation (South East)
Proposed Elevations
 Scale: 1:100

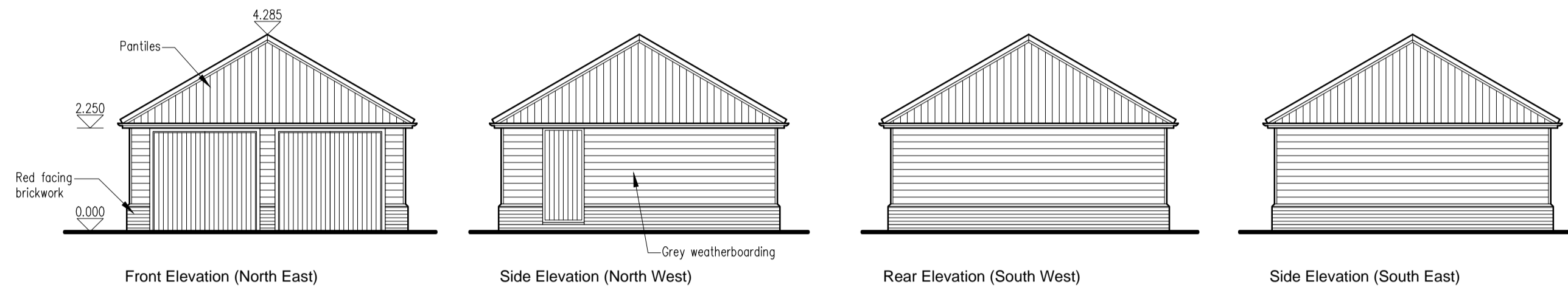

Front Elevation (North East)
Proposed Elevations
 Scale: 1:100

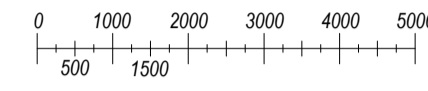
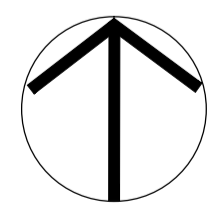
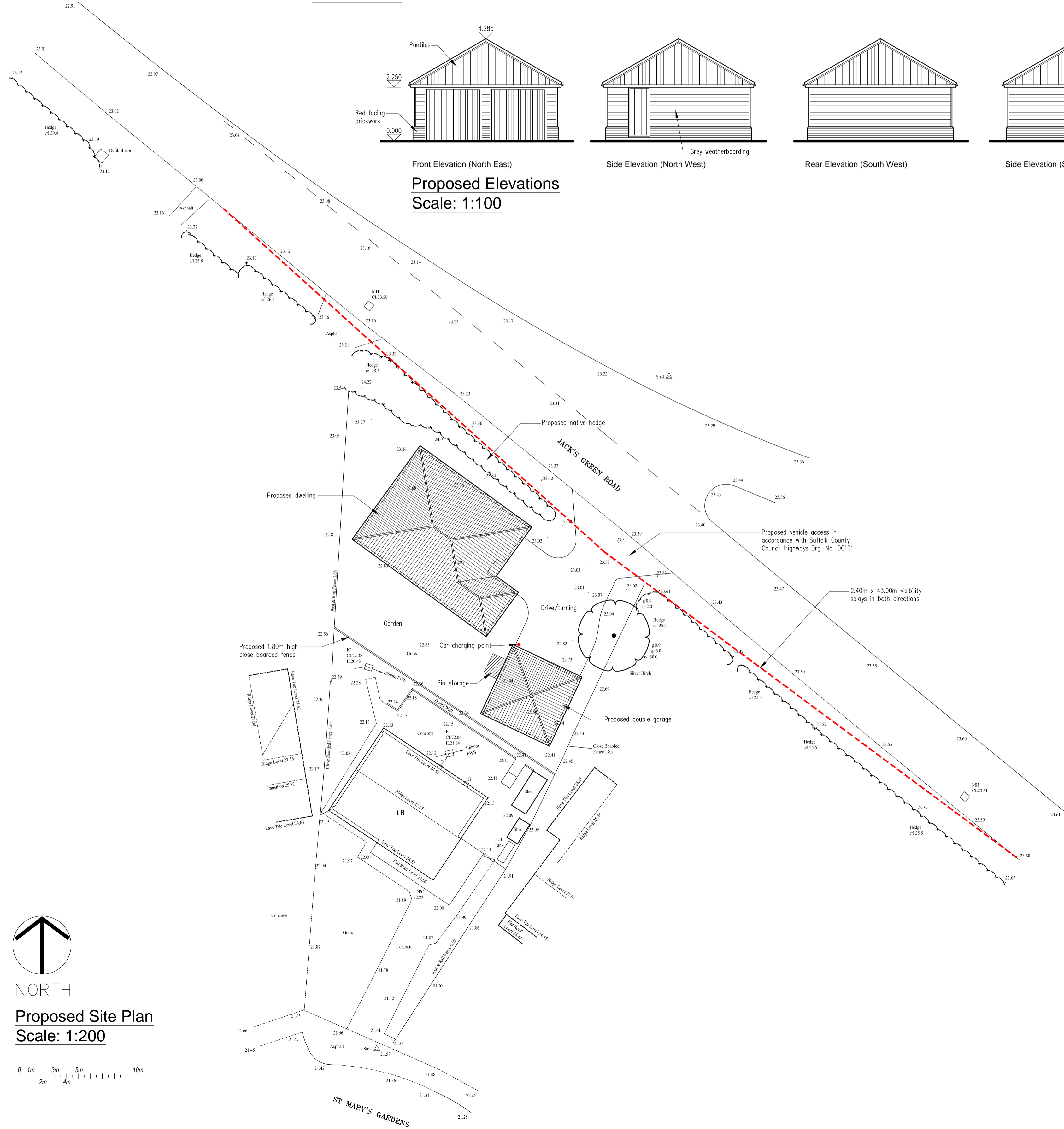

Proposed Site Plan
 Scale: 1:200

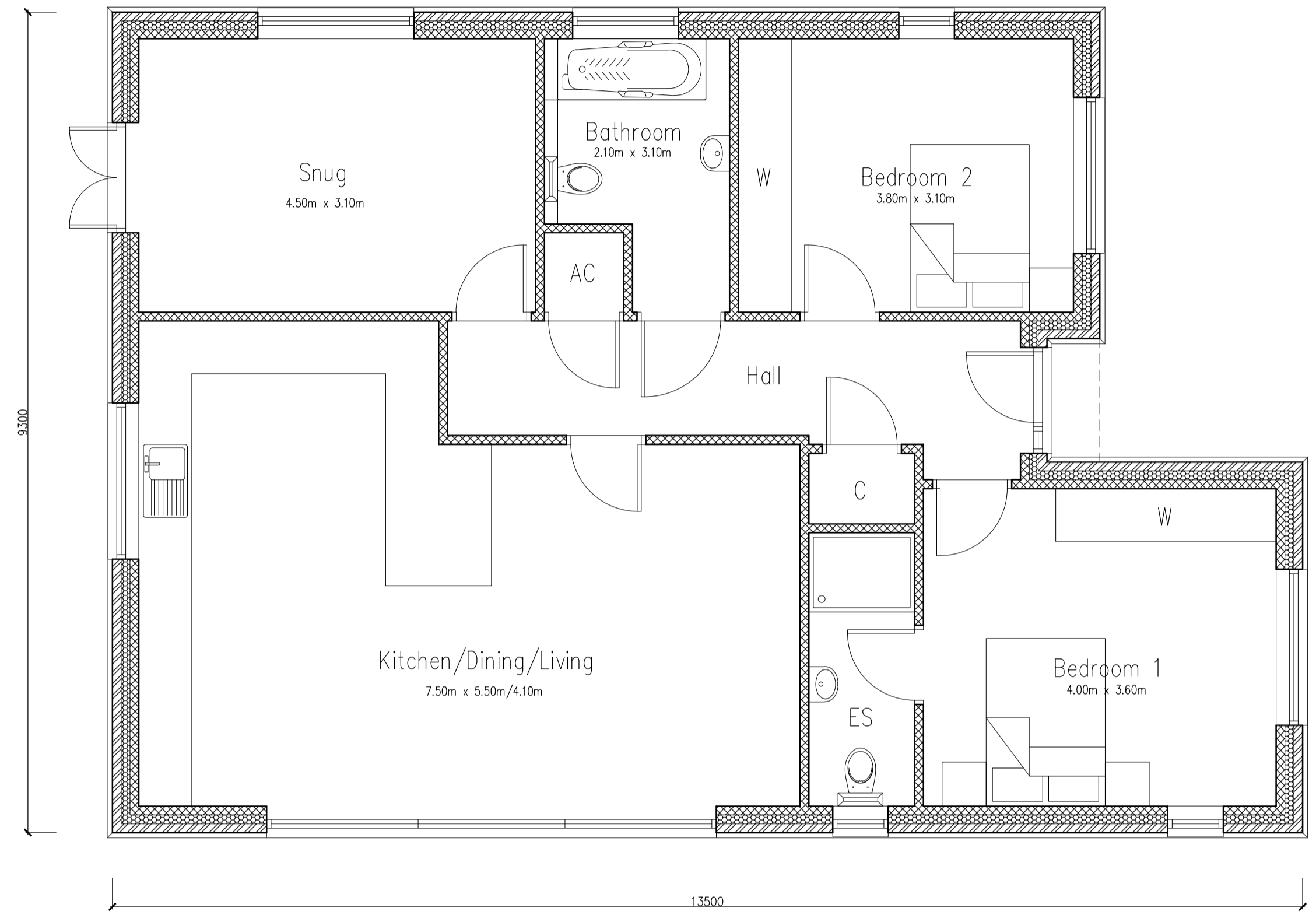
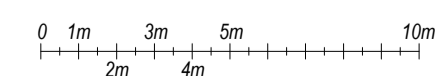

Proposed Floor Plan
 Scale: 1:50

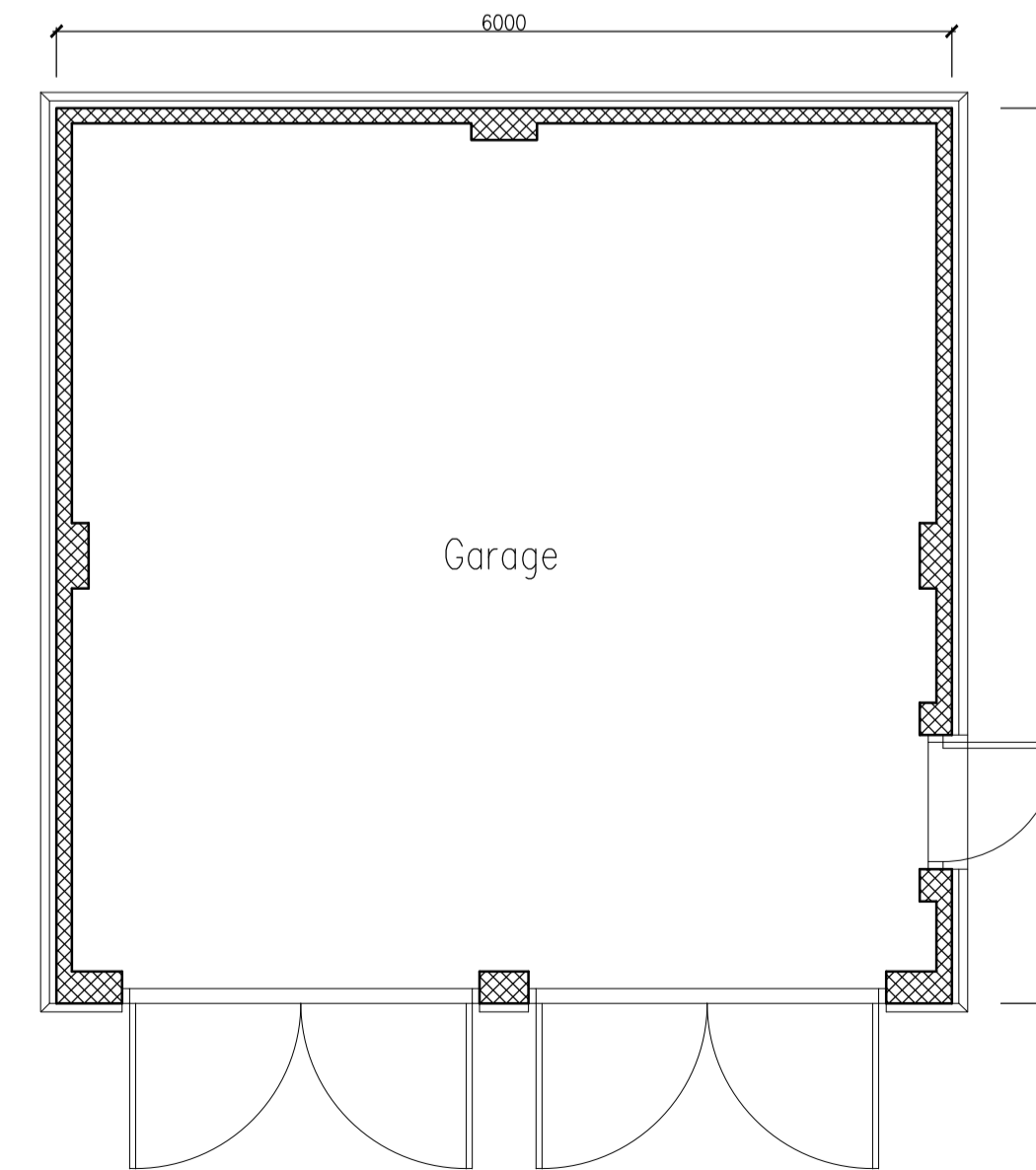

Proposed Floor Plan
 Scale: 1:50

Nick Peasland ARCHITECTURAL SERVICES

Belmont House, Hall Street, Long Melford, Sudbury, Suffolk, CO10 9JF
 Tel: 07966 152864 Fax: 01787 211898 Email: info@nickpeasland.co.uk

Client:
 HTL Developments Limited

Project:
 Proposed Single Storey Detached Dwelling
 Part Rear Garden, 18 St Mary's Gardens,
 Creeting St. Mary, Suffolk, IP6 8LY

Subject:
 Proposed Floor Plans, Elevations
 And Site Plan

DRAWN	MJM	REVISIONS:
DATE	July 2023	---
SCALES	As Shown	ISSUE at A1
DRAWING No. 2823/02		