

REAR ELEVATION - WEST

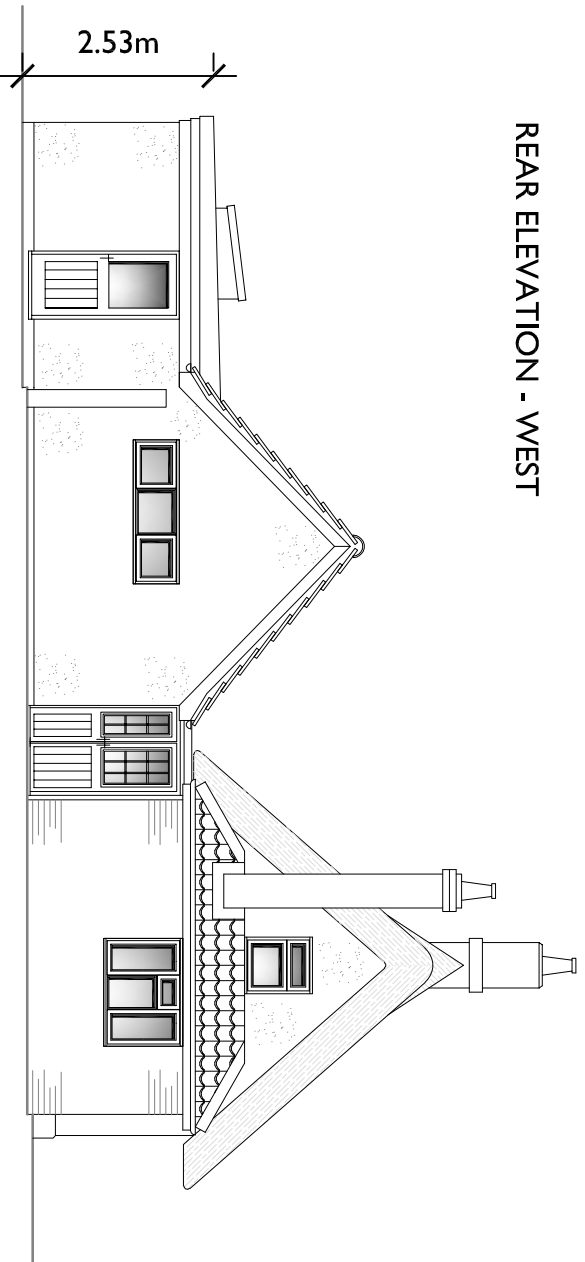

SIDE ELEVATION - NORTH

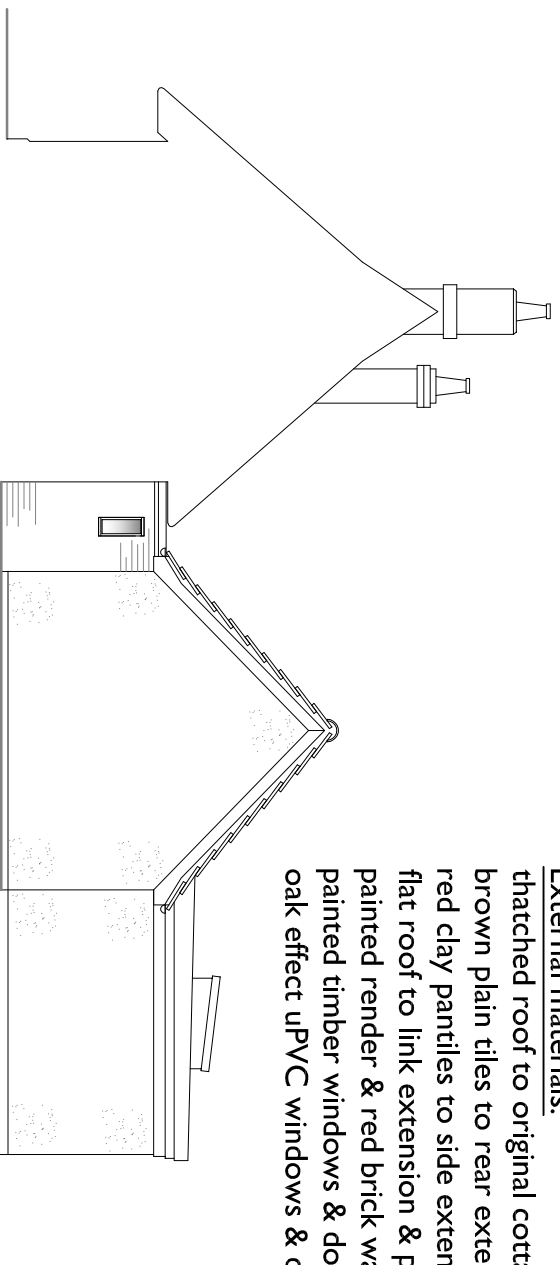

SIDE ELEVATION - SOUTH

External materials:
 thatched roof to original cottage;
 brown plain tiles to rear extension roof;
 red clay pantiles to side extension;
 flat roof to link extension & proposed rear extension;
 painted render & red brick walls;
 painted timber windows & doors to original cottage;
 oak effect uPVC windows & doors to rear extensions & link.

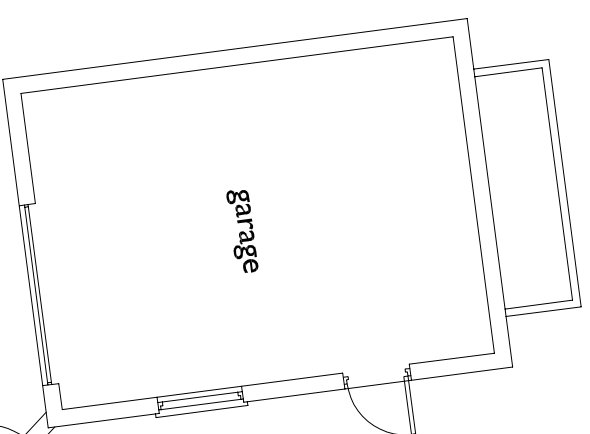

garage

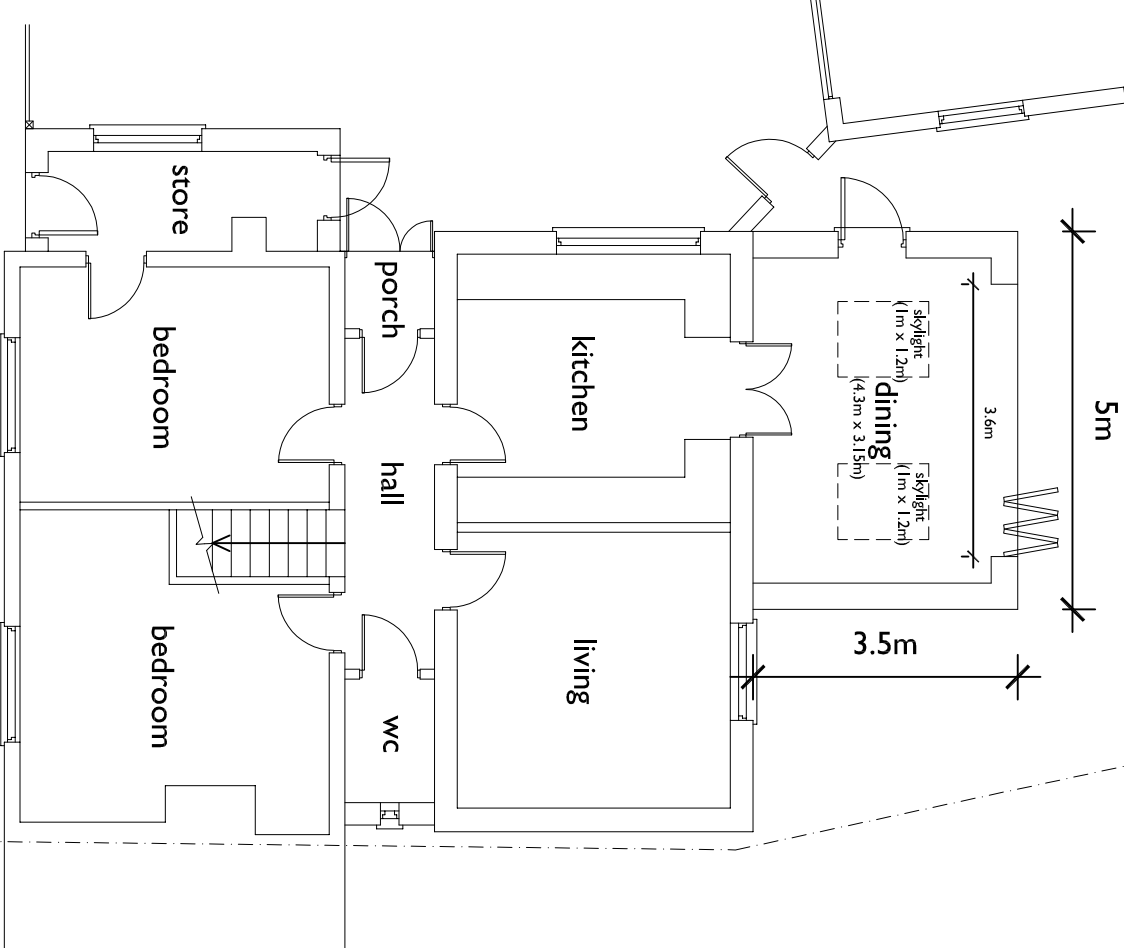

GROUND FLOOR PLAN

Do not scale from this drawing. All measurements to be checked on site. Any discrepancies, contact the issuer.

Lara Turner Architectural Services

Rose Cottage
 High Street
 Rothliffden
 Bury St Edmunds
 Suffolk IP30 0RX

Lara Turner Architectural Services ©
 tel: 01 440 737428
 e-mail: enquiries@ltaarchitectural.co.uk

DETAIL: PLANS & ELEVATIONS
 PROPOSED

PROJECT: REAR EXTENSION - PRIMROSE COTTAGE,
 THE CAUSEWAY, HITCHAM IP7 7NE

Scale: 1:100 @A3

Date: May 2023

JOB No. PCJB0623

DRG No. 02A

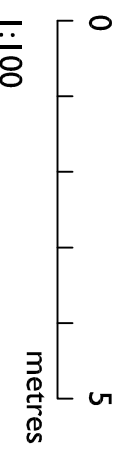

A Ref.

05.07.23 Date

Garage amended.
 Revision