

# Ground Floor Plans

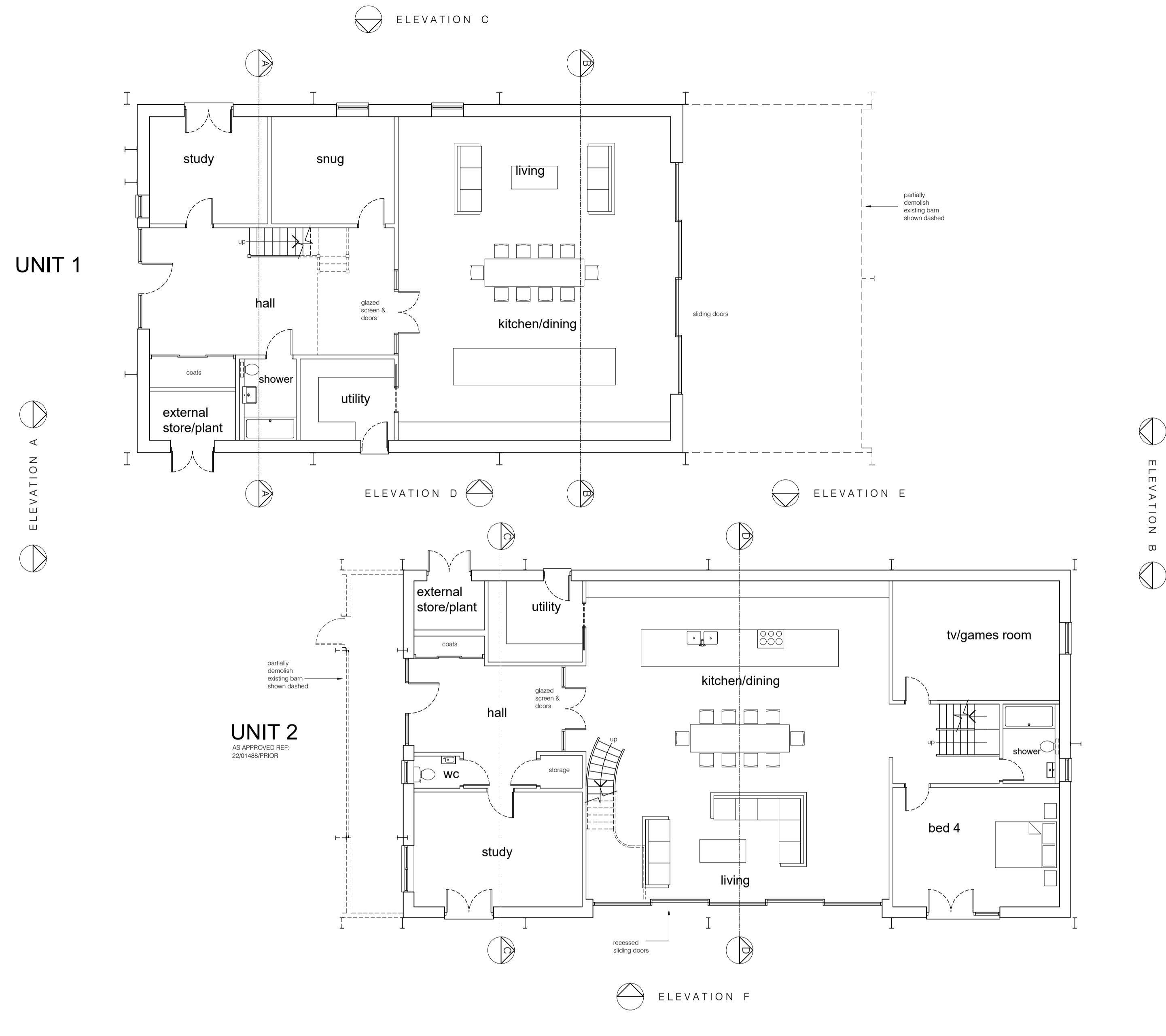

# First Floor Plans

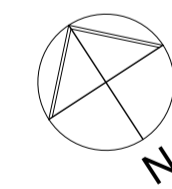
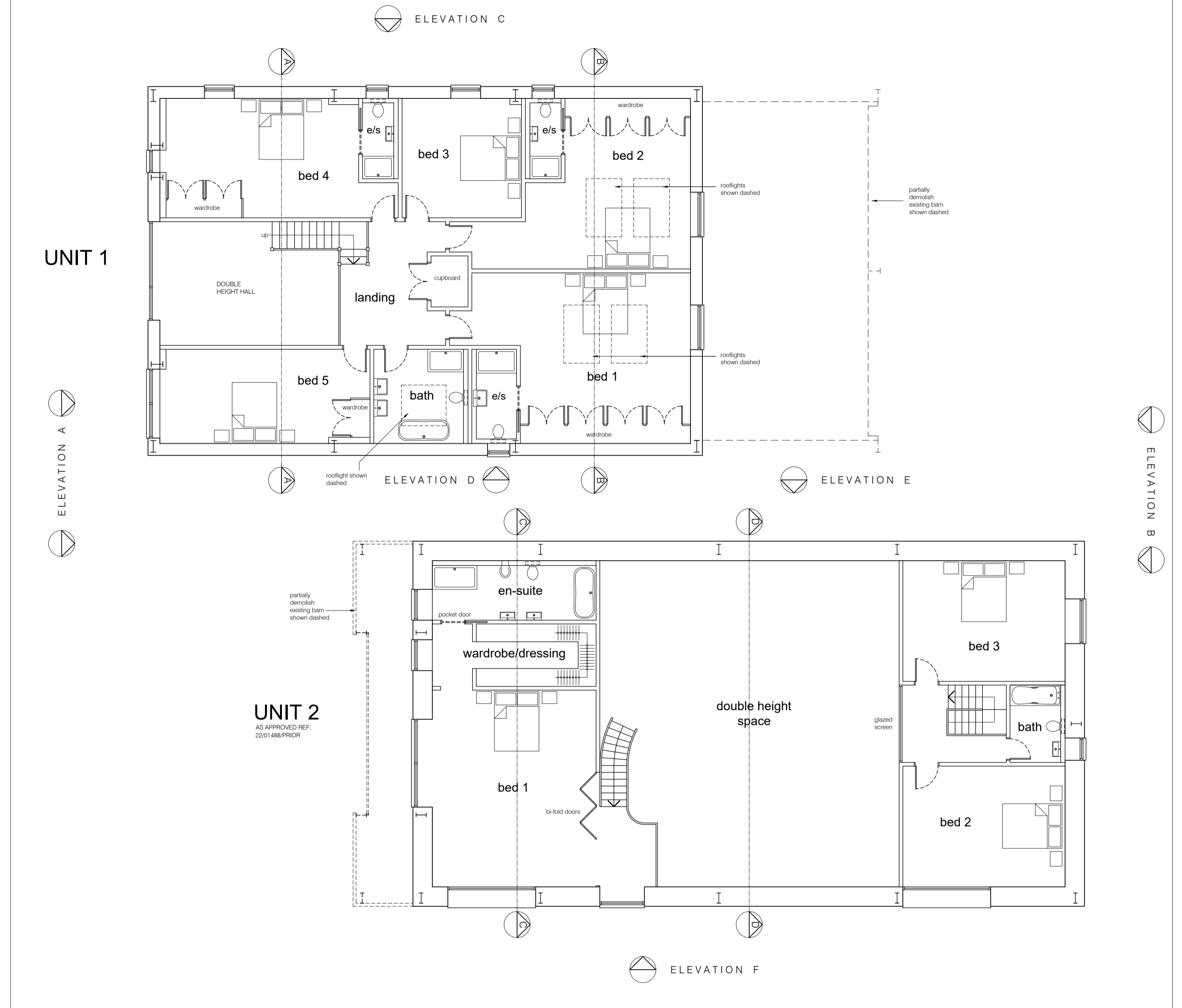

**BOYD SEDDON**  
architect

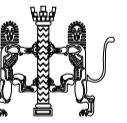

07880 720711 • boyd@boyseddonarchitect.com  
RIBA Chartered • ARB Registered • Green Register

CLIENT  
Helen Flint

PROJECT  
The Grain Barns  
Cold Harbour Farm  
Cold Harbour  
Ashwell  
SG7 5NF

DRAWING TITLE  
PROPOSED GROUND & FIRST  
FLOOR PLANS

SCALE 1:100 at A1	DRAWING NUMBER	REVISION
DATE June 2023	PL-12	A
DRAWN bjs		
PROJECT NUMBER	21287	

**Notes:**

This scheme is subject to Town Planning and all other necessary consents.

This drawing is a print and must not be scaled from without reference being made to the accompanying scale bar. Dimensions and levels, where given, are to be checked on site.

This drawing is to be read in conjunction with all other consultants' and specialists' drawings and documents and any discrepancies are to be reported to the architect prior to commencement of the relevant work.

Materials and the workmanship of all relevant trades shall comply fully with the British Standards.

This drawing remains the copyright of Boyd Seddon Architect.

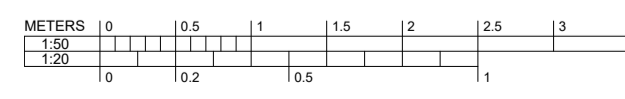

REV DATE  
A 09.06.23 amended following design review